

SUSPENDED TIMBER FLOOR (NORFOLK PROTOTYPE)

1:10@A3

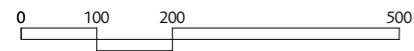

NOTE: Drawings are generic details only and are not to be used for construction prior to further confirmation.



client Interreg
job CobBauge
scale 1:10@A3

12.08.22 Issued for translation

revisions

HUDSONArchitects
+44 (0)1603 766 220 www.hudsonarchitects.co.uk info@hudsonarchitects.co.uk

FOUNDATION DETAILS title SUSPENDED TIMBER FLOOR (NORFOLK PROTOTYPE)	DE-01	COB job code	(-) revision
Indicative thermal performance	Worst	Best	
Indicative embodied energy	Best	Worst	

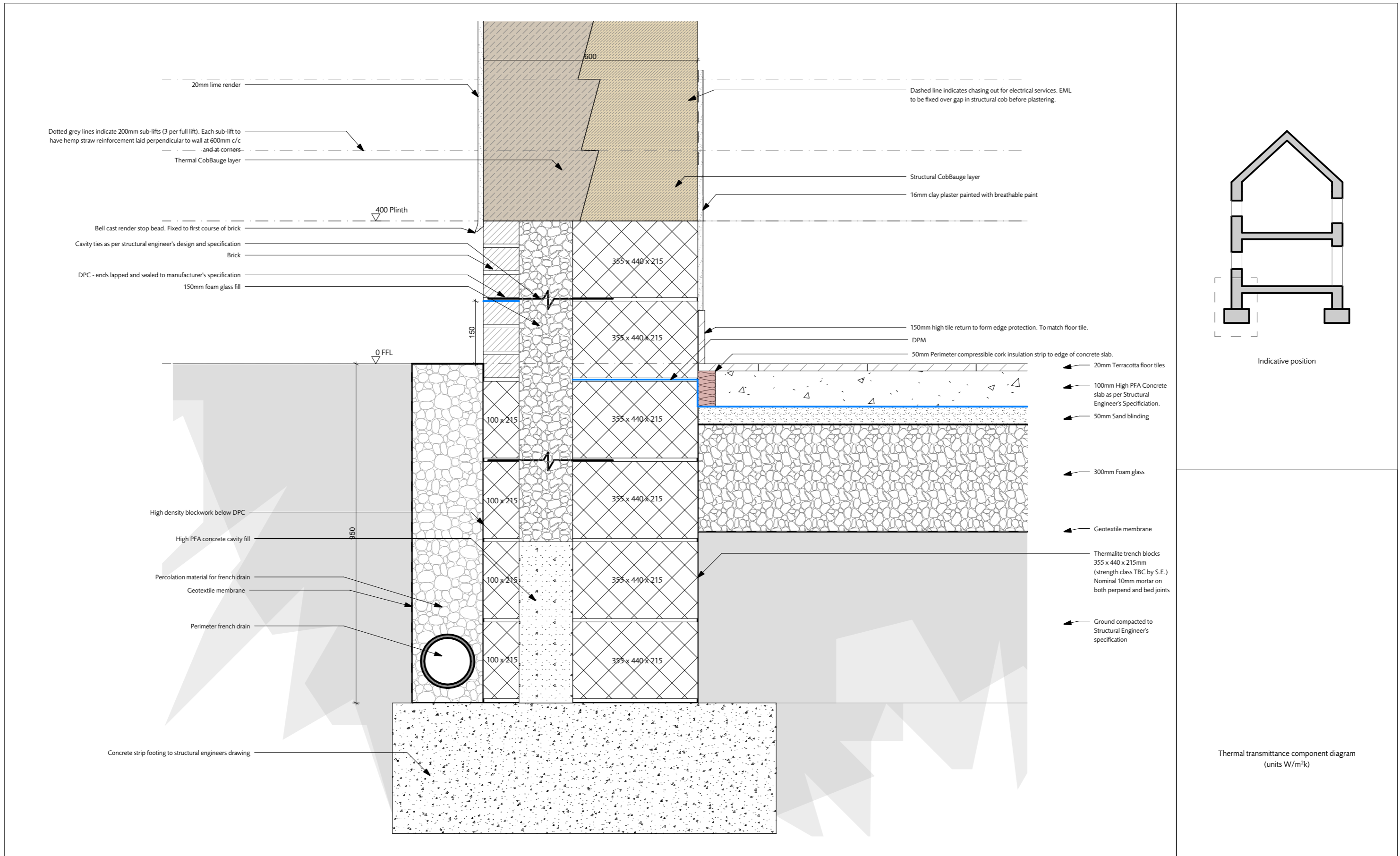

GROUND BEARING SLAB (PLYMOUTH PROTOTYPE)

1:10@A3

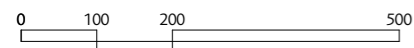

NOTE: Drawings are generic details only and are not to be used for construction prior to further confirmation.



client Interreg job CobBauge	scale 1:10@A3	DE-02
	FOUNDATION DETAILS title GROUND BEARING SLAB (PLYMOUTH PROTOTYPE)	
Indicative thermal performance		Worst Best
Indicative embodied energy		Best Worst

12.08.22 Issued for translation

revisions

HUDSONArchitects
+44 (0)1603 766 220 www.hudsonarchitects.co.uk info@hudsonarchitects.co.uk

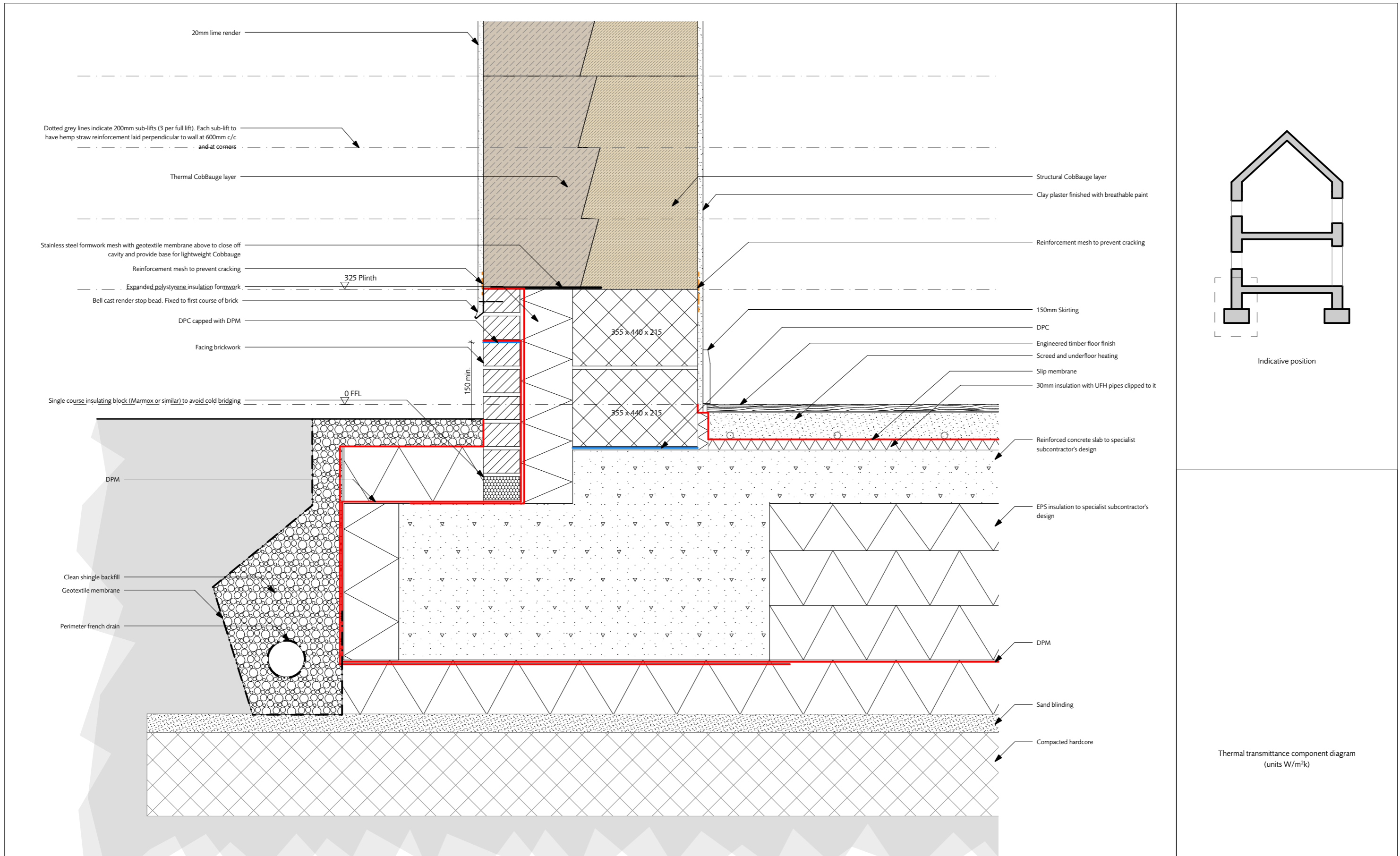

INSULATED RAFT FOUNDATION

1:10@A3

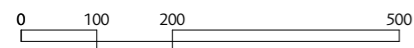

NOTE: Drawings are generic details only and are not to be used for construction prior to further confirmation.



client Interreg	scale 1:10@A3	DE-03
job CobBauge		
FOUNDATION DETAILS title INSULATED RAFT FOUNDATION		COB job code
revisions	12.08.22 Issued for translation	(-) revision
HUDSONArchitects		
+44 (0)1603 766 220 www.hudsonarchitects.co.uk info@hudsonarchitects.co.uk		
Indicative thermal performance	Worst	Best
Indicative embodied energy	Best	Worst

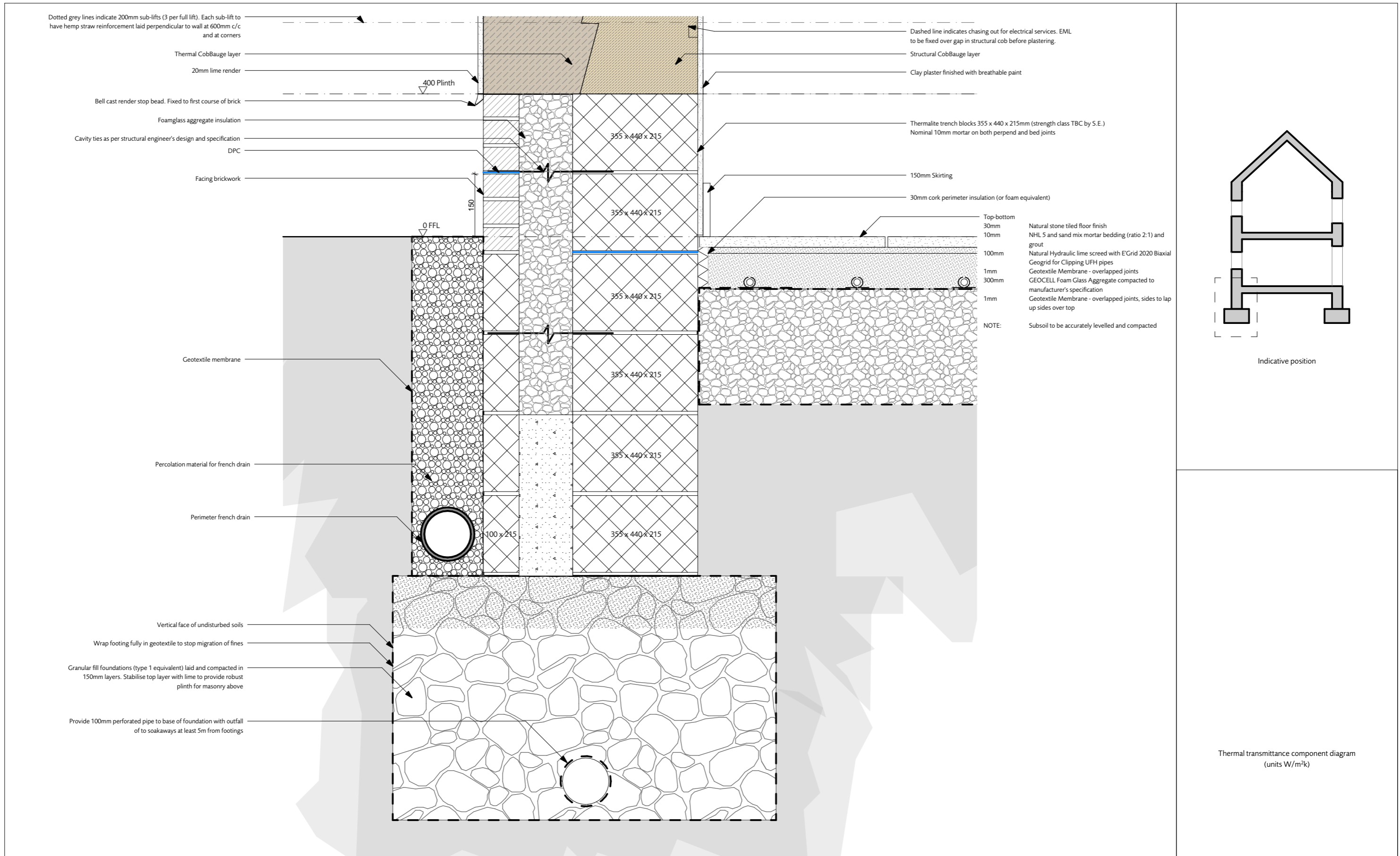

RUBBLE FOOTING WITH LIMECRETE FLOOR

1:10@A3
0 100 200 500

NOTE: Drawings are generic details only and are not to be used for construction prior to further confirmation.



client Interreg
job CobBauge
scale 1:10@A3
12.08.22 Issued for translation
revisions (-)
HUDSONArchitects
+44 (0)1603 766 220 www.hudsonarchitects.co.uk info@hudsonarchitects.co.uk

FOUNDATION DETAILS	DE-04			
title RUBBLE FOOTING WITH LIMECRETE FLOOR	COB job code (-) revision			
Indicative thermal performance	Worst			Best
Indicative embodied energy	Best			Worst

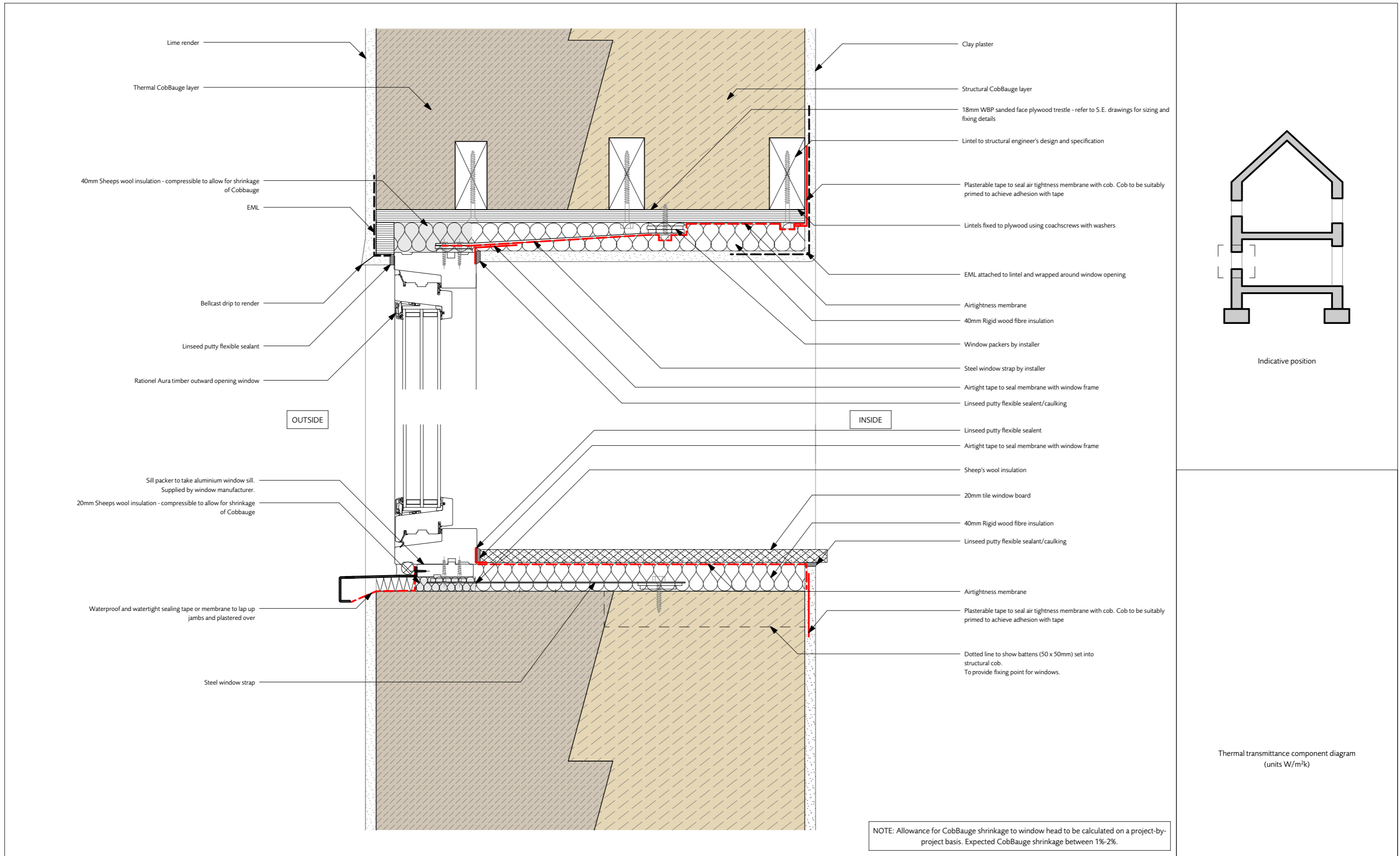

TYPE A - OUTWARD OPENING MINIMUM SETBACK - HEAD & CILL
1:5@A3

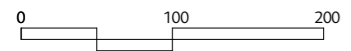

NOTE: Drawings are generic details only and are not to be used for construction prior to further confirmation.



12.08.22 Issued for translation

HUDSONArchitects
+44 (0)1603 766 220 www.hudsonarchitects.co.uk info@hudsonarchitects.co.uk

client Interreg	scale 1:5@A3	DE-10			
job CobBauge					
WINDOWS title TYPE A - OUTWARD OPENING MINIMUM SETBACK - HEAD & CILL		COB job code	(-) revision		
Indicative thermal performance	Worst				Best
Indicative embodied energy	Best				Worst

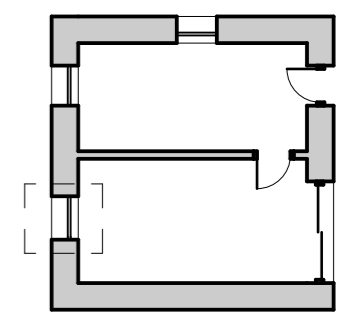
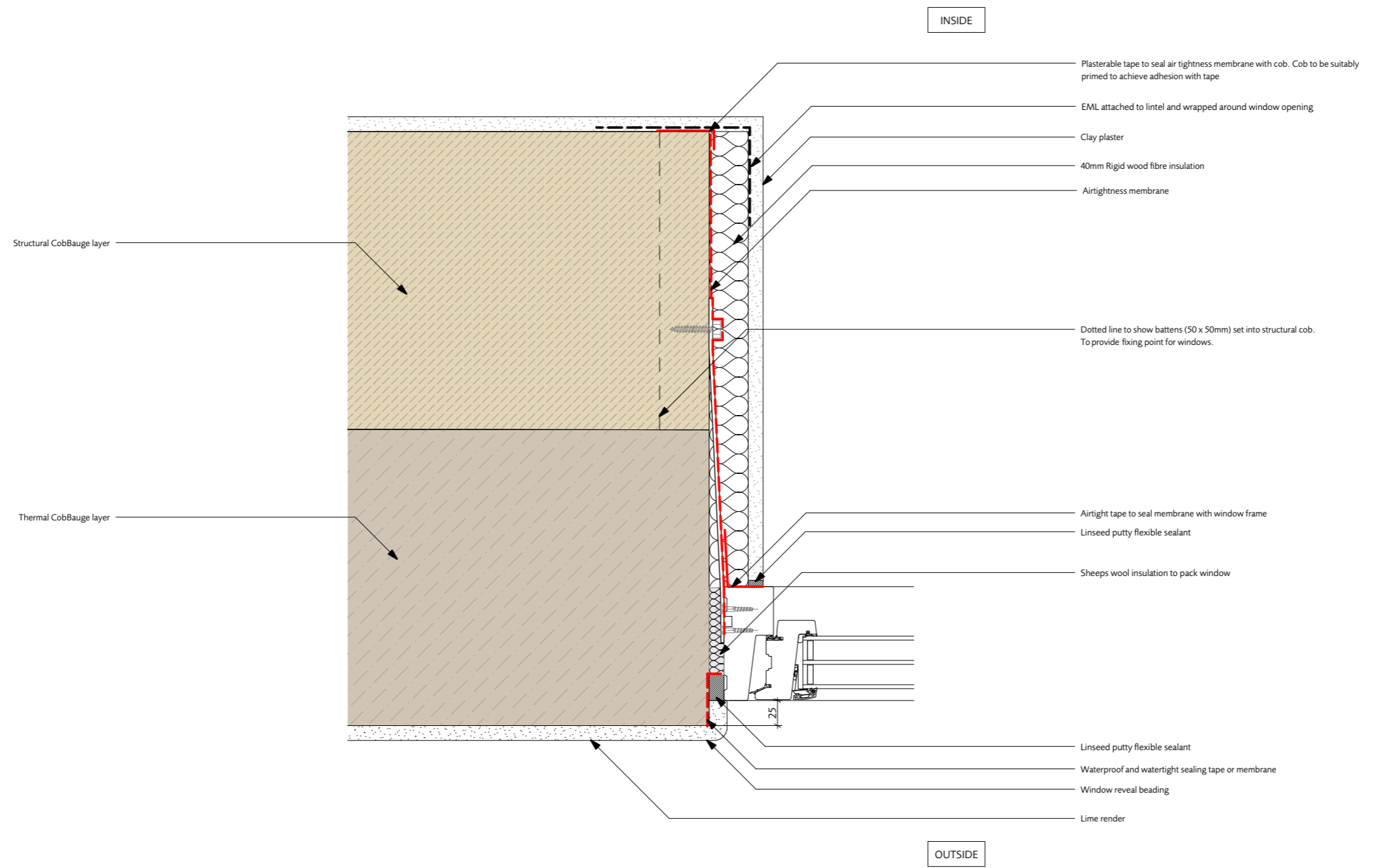

Thermal transmittance component diagram (units W/m²k)

NOTE: Allowance for CobBauge shrinkage to window head to be calculated on a project-by-project basis. Expected CobBauge shrinkage between 1%-2%.

TYPE A - OUTWARD OPENING MINIMUM SETBACK - JAMB

1:5@A3

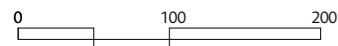

NOTE: Drawings are generic details only and are not to be used for construction prior to further confirmation.



client Interreg	scale 1:5@A3	DE-11
	job CobBauge	
WINDOWS		COB job code (-) revision
title TYPE A - OUTWARD OPENING MINIMUM SETBACK - JAMB		
Indicative thermal performance	Worst	Best
Indicative embodied energy	Best	Worst

12.08.22 Issued for translation

revisions

HUDSONArchitects

+44 (0)1603 766 220 www.hudsonarchitects.co.uk info@hudsonarchitects.co.uk

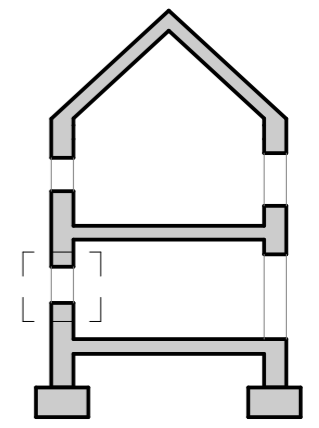
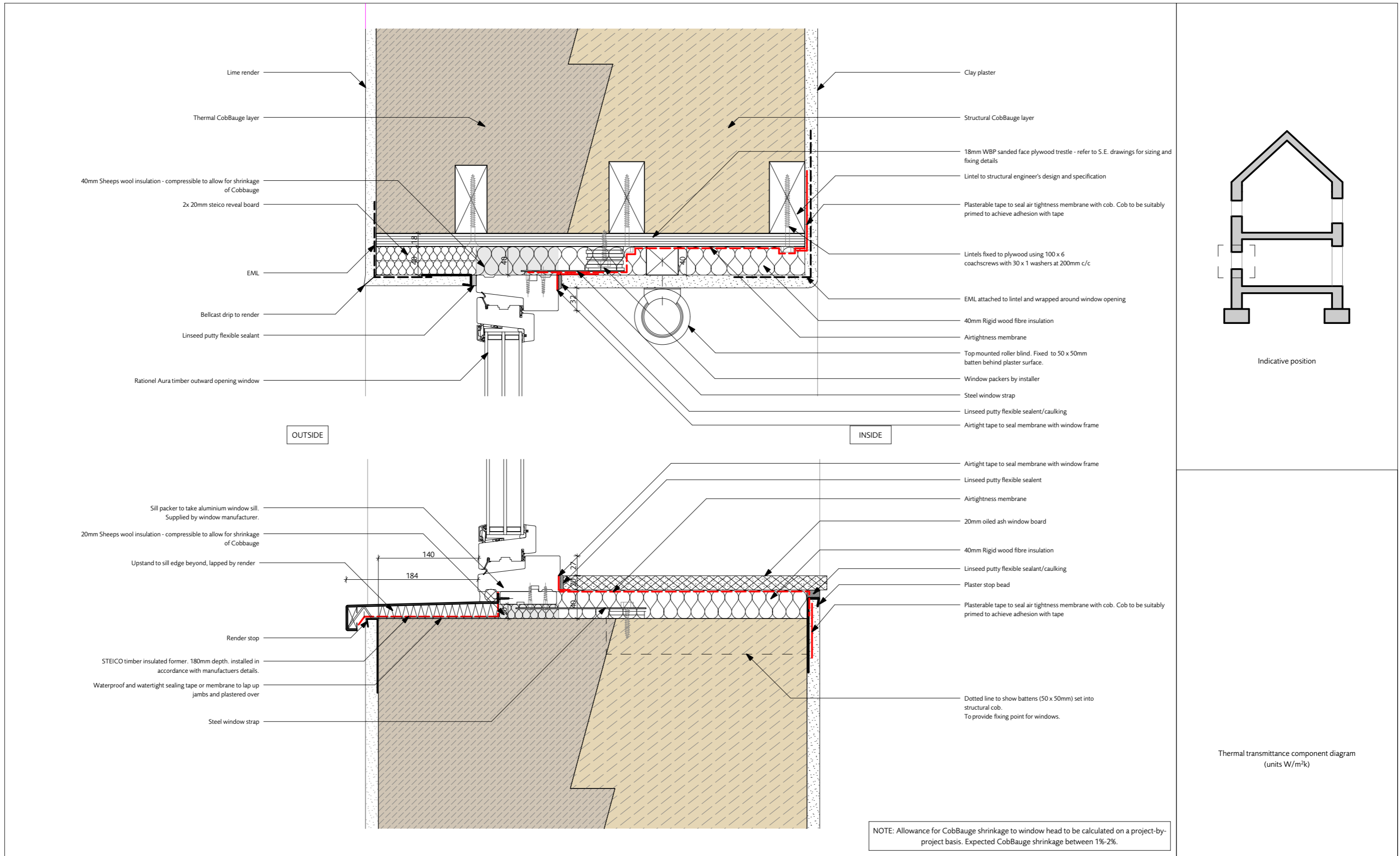

Indicative position

Thermal transmittance component diagram (units W/m²k)

TYPE B - OUTWARD OPENING TYPICAL SETBACK - HEAD & CILL

1:5@A3
 0 100 200

NOTE: Drawings are generic details only and are not to be used for construction prior to further confirmation.



client Interreg	scale 1:5@A3	DE-12
job CobBauge		
WINDOWS title TYPE B - OUTWARD OPENING TYPICAL SETBACK - HEAD & CILL		COB job code (-) revision
Indicative thermal performance	Worst	Best
Indicative embodied energy	Best	Worst

12.08.22 Issued for translation

HUDSONArchitects
 +44 (0)1603 766 220 www.hudsonarchitects.co.uk info@hudsonarchitects.co.uk

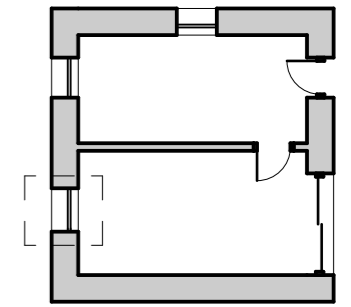
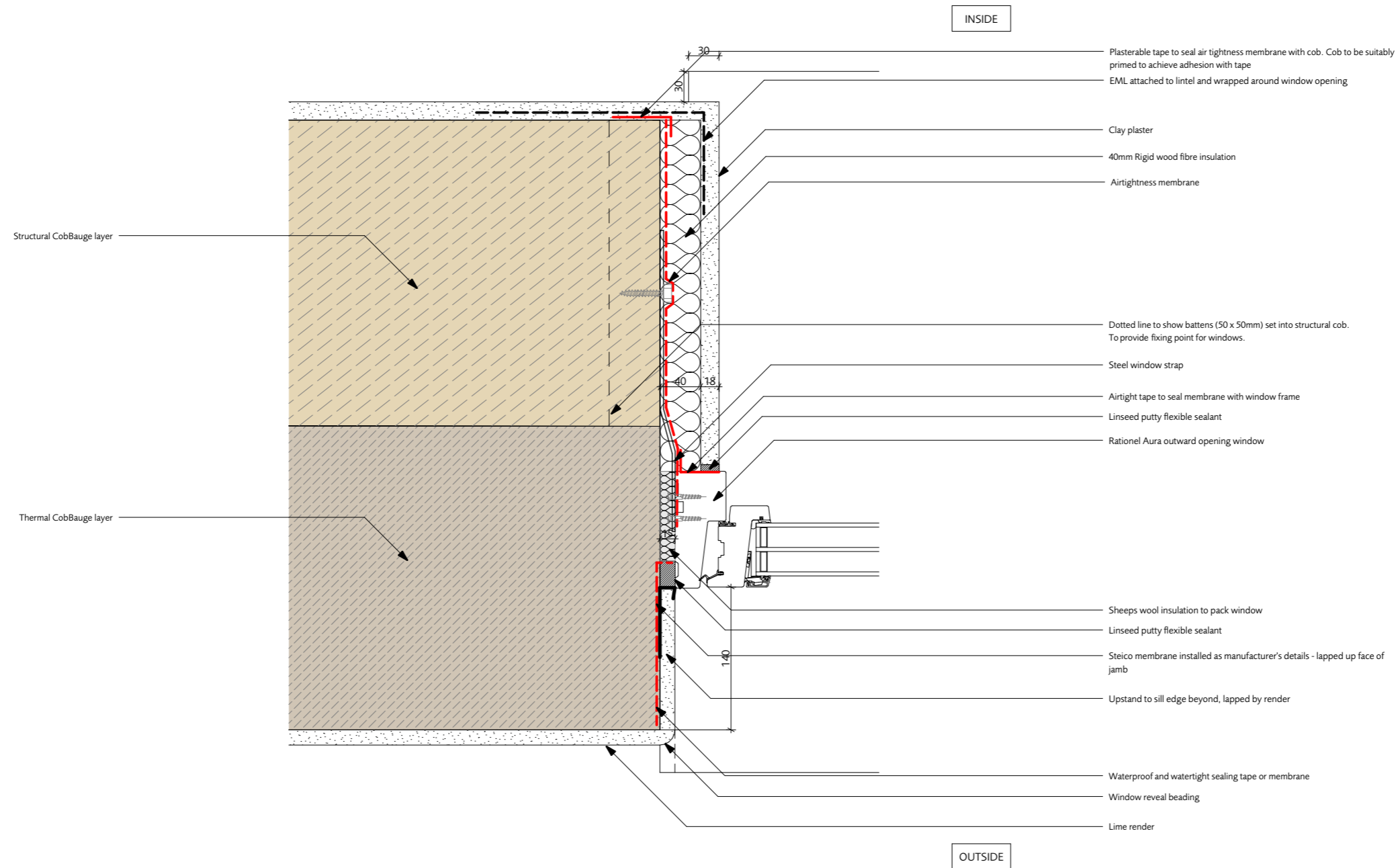

Indicative position

Thermal transmittance component diagram (units W/m²k)

NOTE: Allowance for CobBauge shrinkage to window head to be calculated on a project-by-project basis. Expected CobBauge shrinkage between 1%-2%.

TYPE B - OUTWARD OPENING TYPICAL SETBACK - JAMB

1:5@A3

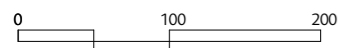

NOTE: Drawings are generic details only and are not to be used for construction prior to further confirmation.



-	client Interreg	scale 1:5@A3	DE-13			
	job CobBauge					
revisions	12.08.22	Issued for translation	COB (-) revision			
HUDSONArchitects			Indicative thermal performance			
+44 (0)1603 766 220 www.hudsonarchitects.co.uk info@hudsonarchitects.co.uk			Indicative embodied energy			

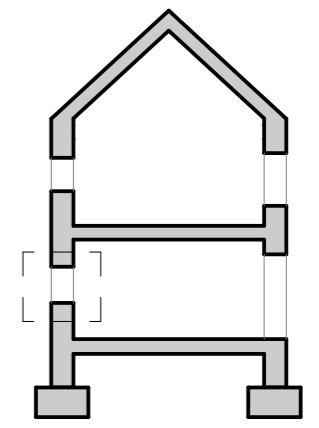
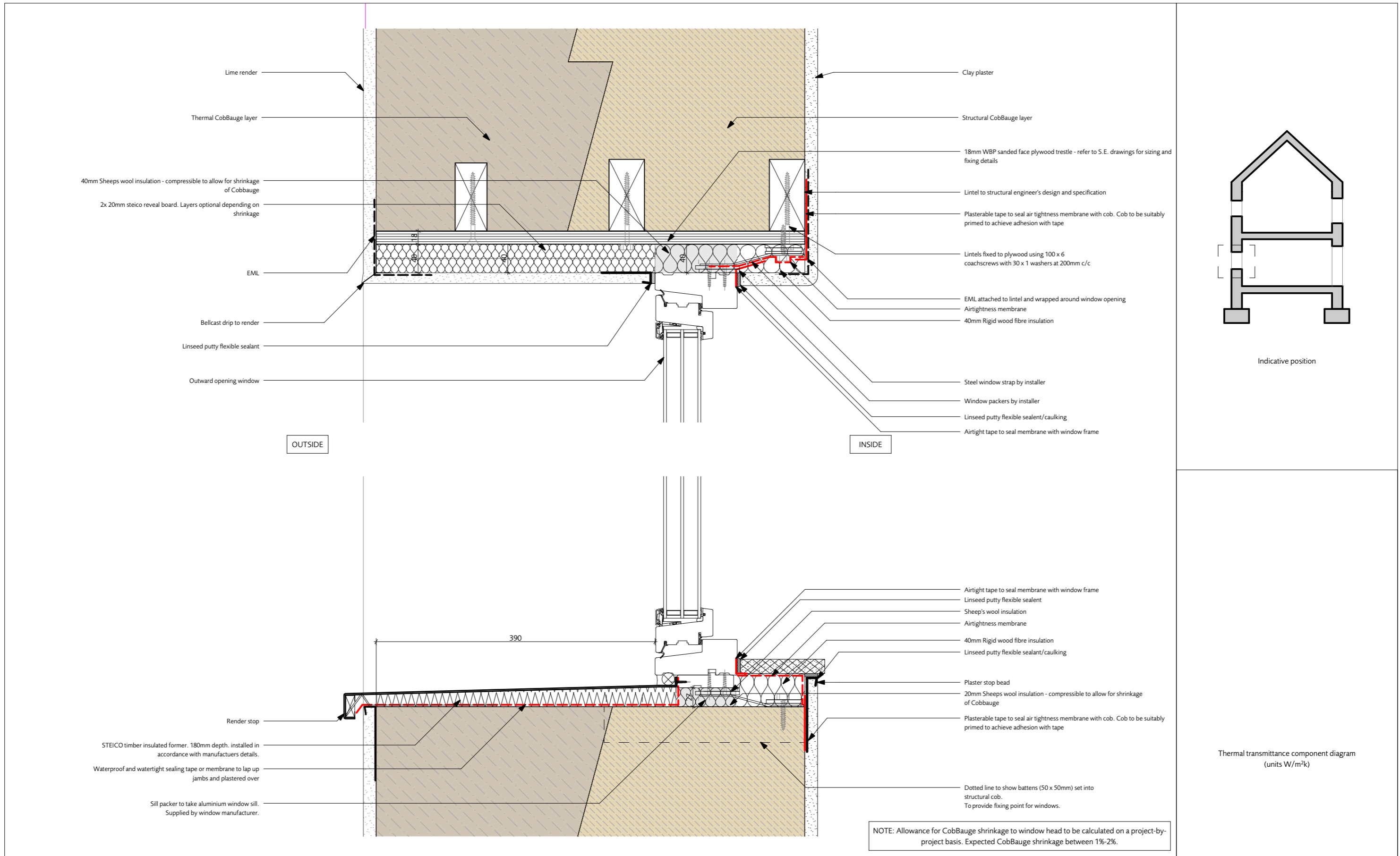

Indicative position

Thermal transmittance component diagram (units W/m²k)

TYPE C - OUTWARD OPENING MAXIMUM SETBACK - HEAD & CILL

1:5@A3

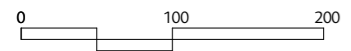

NOTE: Drawings are generic details only and are not to be used for construction prior to further confirmation.



client Interreg	scale 1:5@A3	DE-14
job CobBauge		
WINDOWS title TYPE C - OUTWARD OPENING MAXIMUM SETBACK - HEAD & CILL		COB job code (-) revision
Indicative thermal performance	Worst	Best
Indicative embodied energy	Best	Worst

12.08.22 Issued for translation

HUDSONArchitects
+44 (0)1603 766 220 www.hudsonarchitects.co.uk info@hudsonarchitects.co.uk

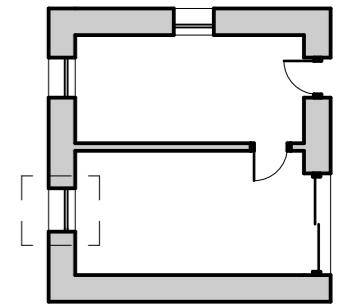
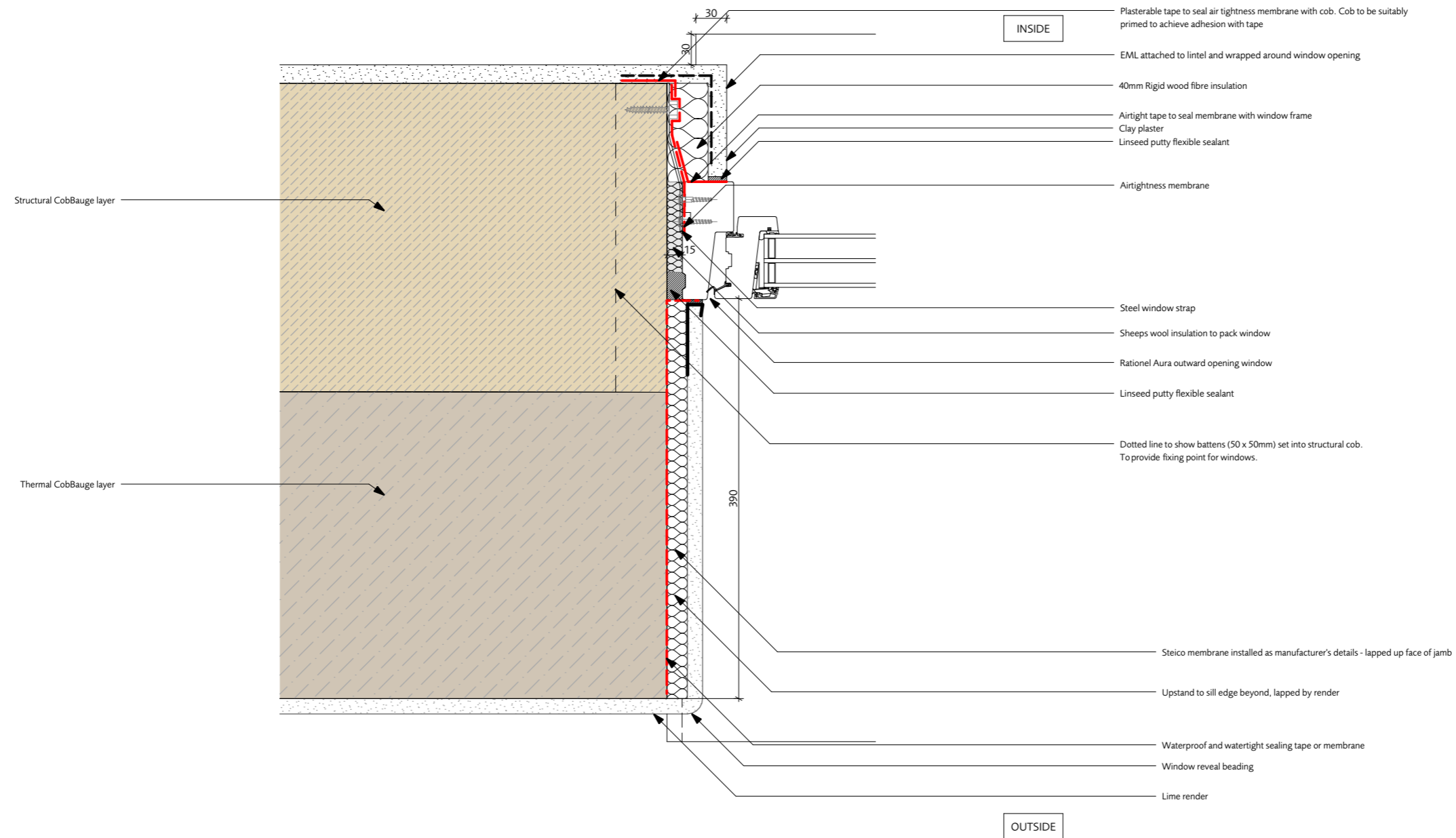

Indicative position

Thermal transmittance component diagram (units W/m²k)

NOTE: Allowance for CobBauge shrinkage to window head to be calculated on a project-by-project basis. Expected CobBauge shrinkage between 1%-2%.

TYPE C - OUTWARD OPENING MAXIMUM SETBACK - JAMB

1:5@A3

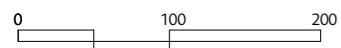

NOTE: Drawings are generic details only and are not to be used for construction prior to further confirmation.



-	client Interreg	scale 1:5@A3	DE-15			
	job CobBauge					
revisions	12.08.22	Issued for translation	COB (-) revision			
title TYPE C - OUTWARD OPENING MAXIMUM SETBACK - JAMB						
Indicative thermal performance			Worst			Best
Indicative embodied energy			Best			Worst

HUDSONArchitects
+44 (0)1603 766 220 www.hudsonarchitects.co.uk info@hudsonarchitects.co.uk

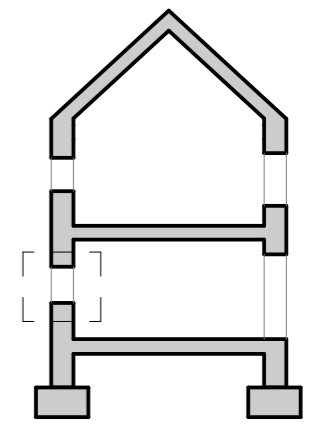
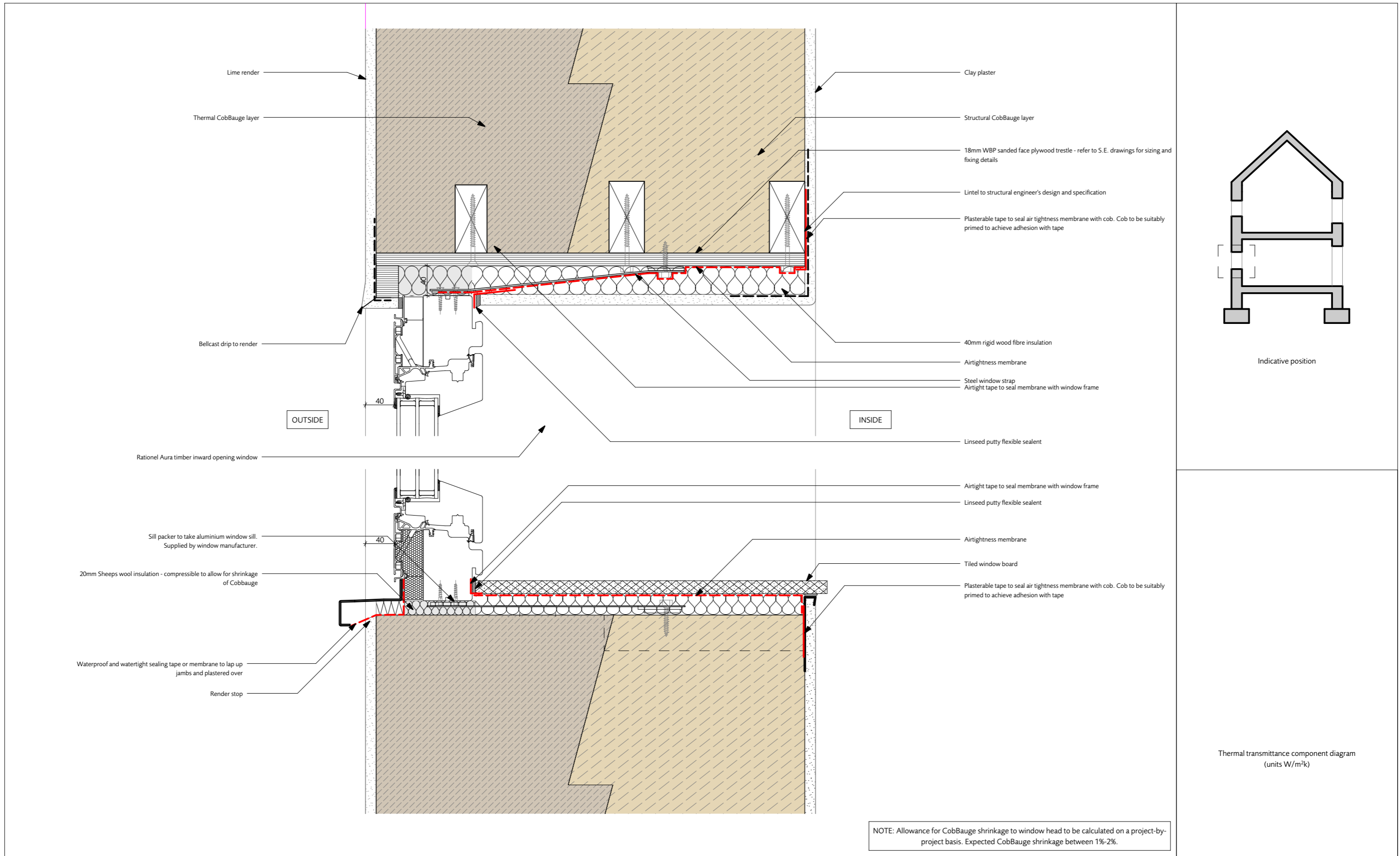

Indicative position

Thermal transmittance component diagram (units W/m²k)

TYPE D - INWARD OPENING MINIMUM SETBACK - HEAD & CILL

1:5@A3
 0 100 200

NOTE: Drawings are generic details only and are not to be used for construction prior to further confirmation.



client Interreg	scale 1:5@A3	DE-16
job CobBauge		
WINDOWS title TYPE D - INWARD OPENING MINIMUM SETBACK - HEAD & CILL		COB job code (-) revision
Indicative thermal performance	Worst	Best
Indicative embodied energy	Best	Worst

12.08.22 Issued for translation

HUDSONArchitects
 +44 (0)1603 766 220 www.hudsonarchitects.co.uk info@hudsonarchitects.co.uk

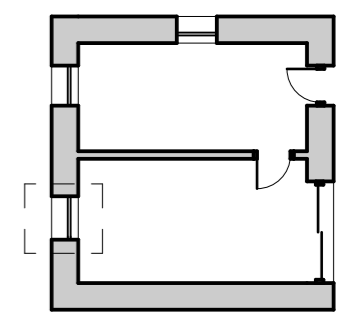
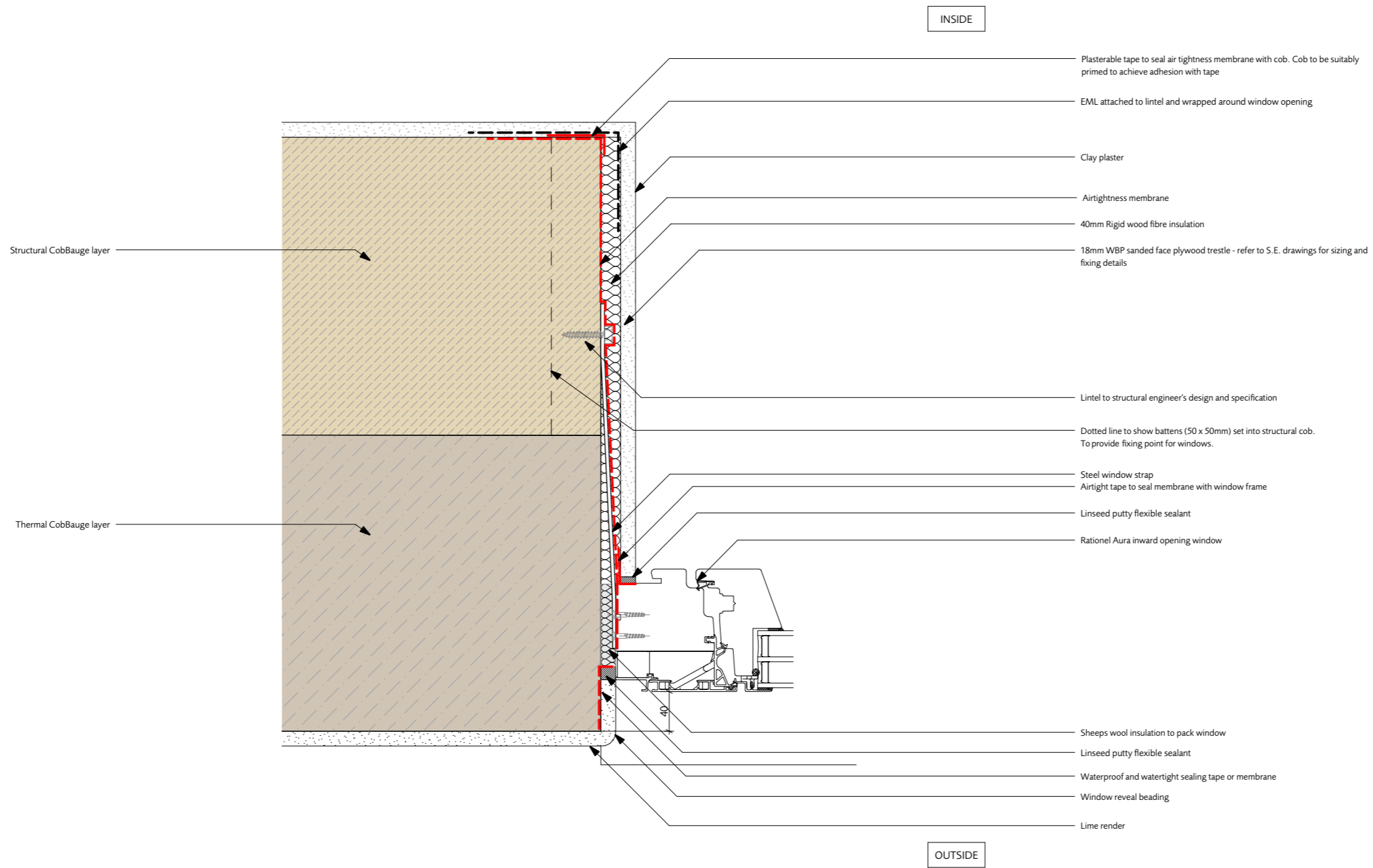

Thermal transmittance component diagram
(units W/m^2k)

NOTE: Allowance for CobBauge shrinkage to window head to be calculated on a project-by-project basis. Expected CobBauge shrinkage between 1%-2%.

TYPE D - INWARD OPENING MINIMUM SETBACK - JAMB

1:5@A3

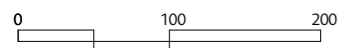

NOTE: Drawings are generic details only and are not to be used for construction prior to further confirmation.



client Interreg	scale 1:5@A3	DE-17
job CobBauge		
WINDOWS title TYPE D - INWARD OPENING MINIMUM SETBACK - JAMB		COB job code (-) revision
Indicative thermal performance	Worst	Best
Indicative embodied energy	Best	Worst

revisions: 12.08.22 Issued for translation

HUDSONArchitects
+44 (0)1603 766 220 www.hudsonarchitects.co.uk info@hudsonarchitects.co.uk

Lime render
Thermal CobBauge layer
Bellcast drip to render
Linseed putty flexible sealant
Rational Aura timber inward opening window

OUTSIDE

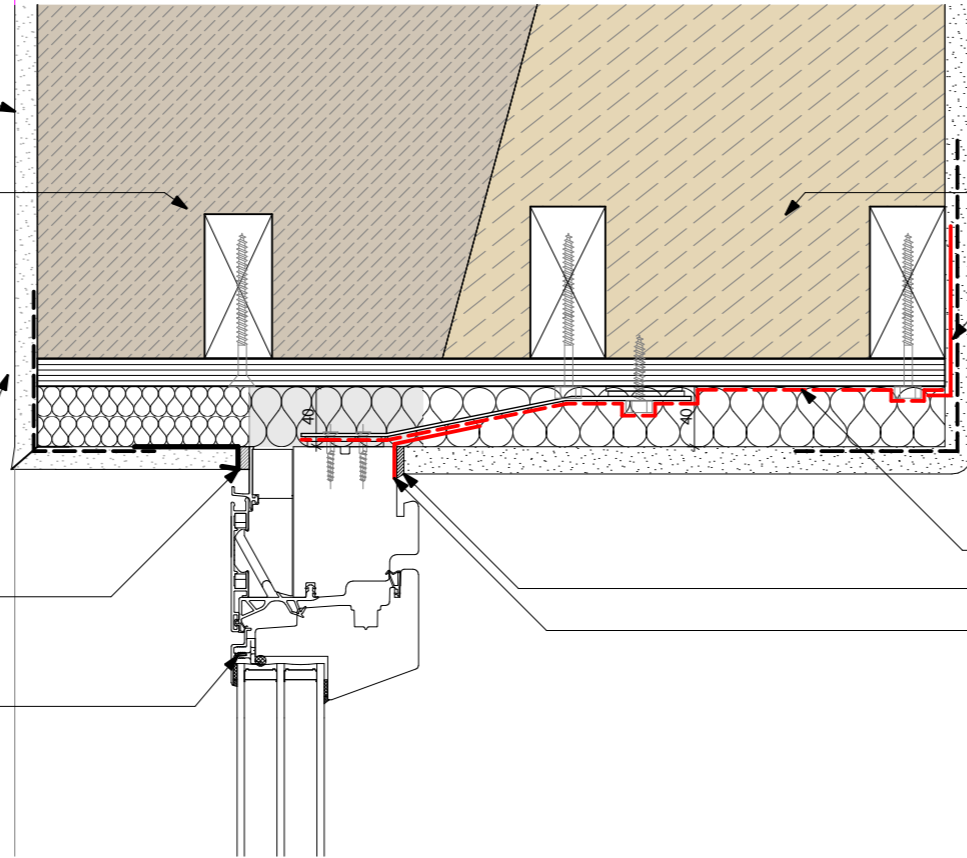

INSIDE

Clay plaster
Structural CobBauge layer
Plasterable tape to seal air tightness membrane with cob. Cob to be suitably primed to achieve adhesion with tape
Airtightness membrane
Linseed putty flexible sealant
Airtight tape to seal membrane with window frame

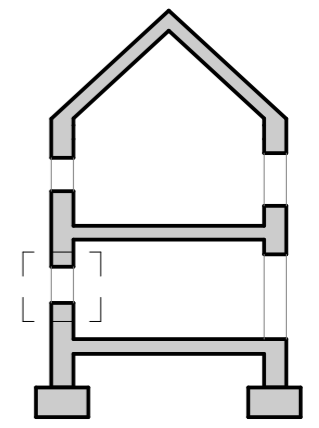

Indicative position

Waterproof and watertight sealing tape or membrane to lap up jambs and plastered over
Render stop
Waterproof and watertight sealing tape or membrane to lap up jambs and plastered over

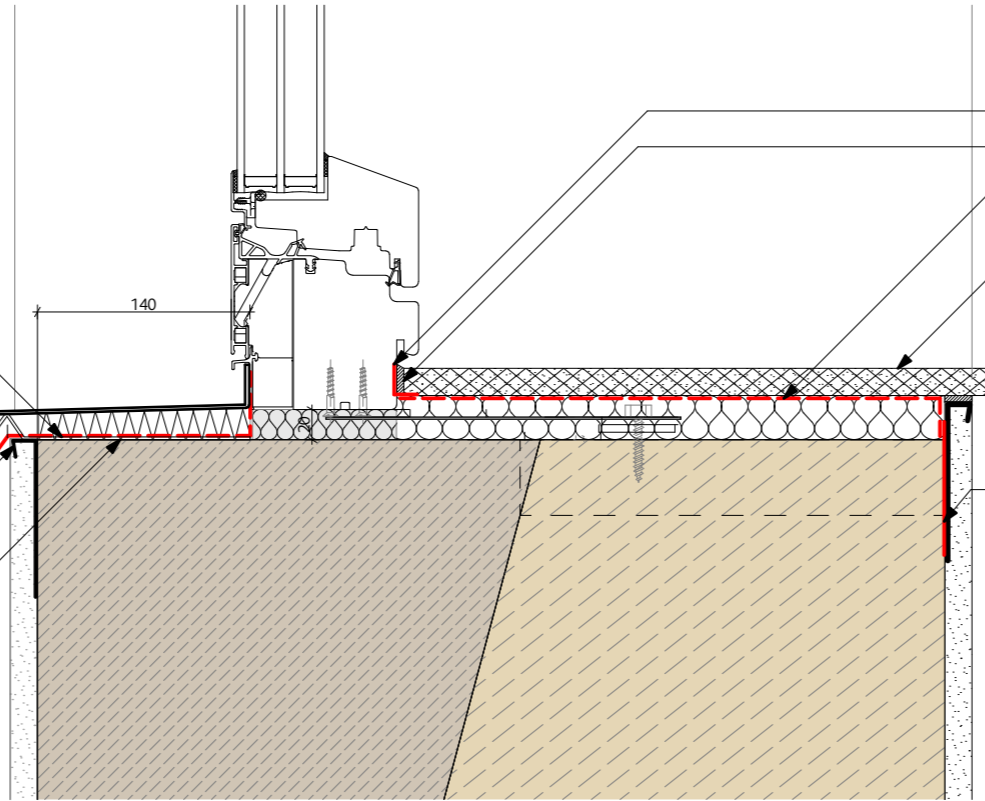

Airtight tape to seal membrane with window frame
Linseed putty flexible sealant
Airtightness membrane
Tiled window board
Plasterable tape to seal air tightness membrane with cob. Cob to be suitably primed to achieve adhesion with tape

Thermal transmittance component diagram
(units W/m²k)

NOTE: Allowance for CobBauge shrinkage to window head to be calculated on a project-by-project basis. Expected CobBauge shrinkage between 1%-2%.

TYPE E - INWARD OPENING TYPICAL SETBACK - HEAD & CILL

1:5@A3

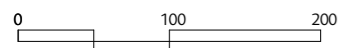

NOTE: Drawings are generic details only and are not to be used for construction prior to further confirmation.



-	client Interreg	scale 1:5@A3	DE-18													
	job CobBauge															
revisions	12.08.22	Issued for translation	COB job code (-) revision													
HUDSONArchitects			Indicative thermal performance													
+44 (0)1603 766 220 www.hudsonarchitects.co.uk info@hudsonarchitects.co.uk			<table border="1"> <tr> <td>Worst</td> <td></td> <td></td> <td></td> <td>Best</td> </tr> <tr> <td>Best</td> <td></td> <td></td> <td></td> <td>Worst</td> </tr> </table>				Worst				Best	Best				Worst
Worst				Best												
Best				Worst												
			Indicative embodied energy													

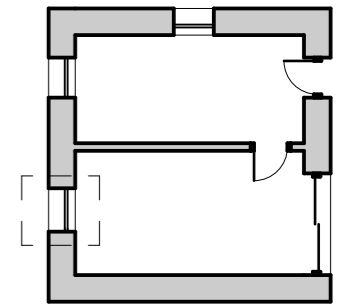
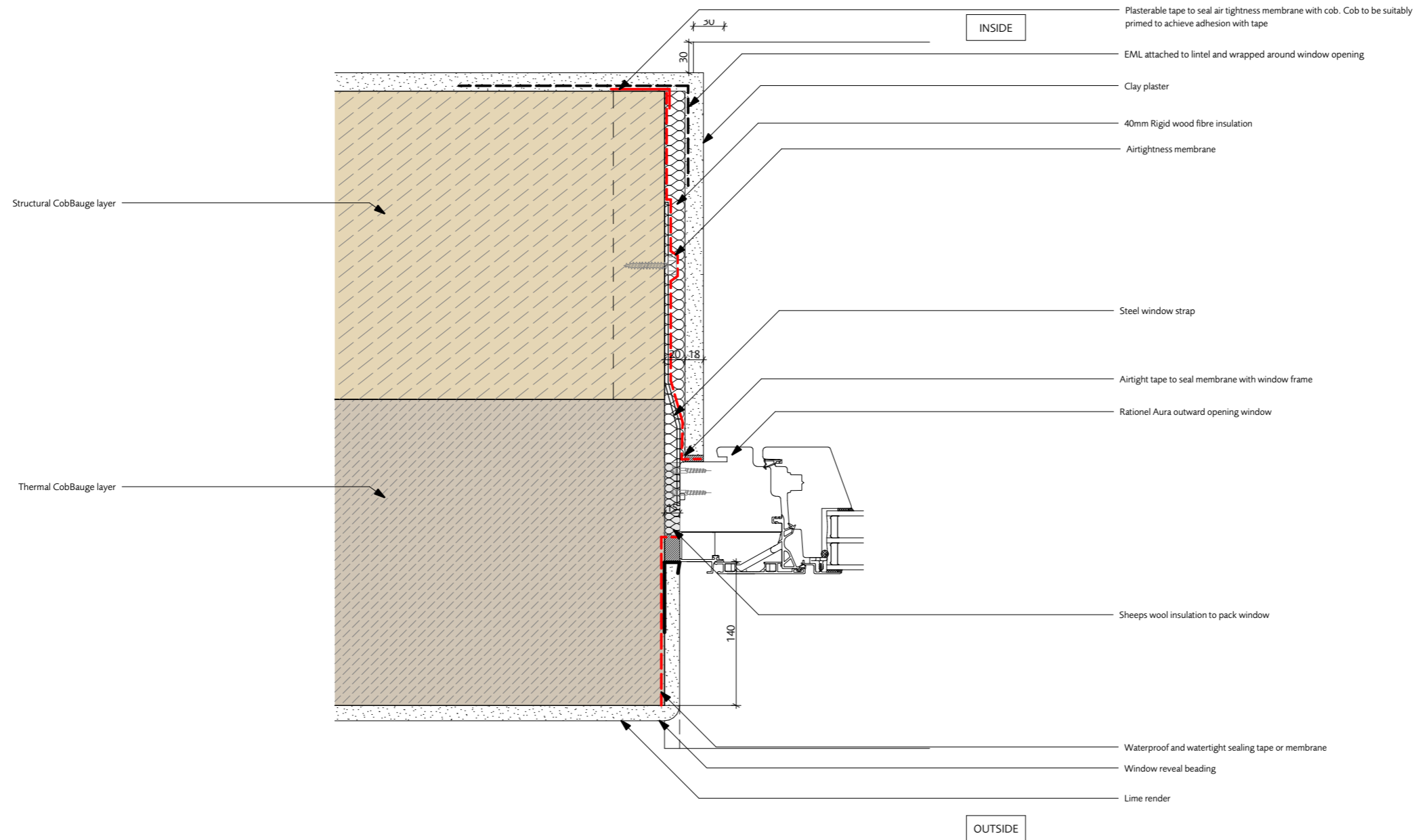

Indicative position

Thermal transmittance component diagram (units W/m^2k)

NOTE: Allowance for CobBauge shrinkage to window head to be calculated on a project-by-project basis. Expected CobBauge shrinkage between 1%-2%.

TYPE E - INWARD OPENING TYPICAL SETBACK - JAMB
1:5@A3

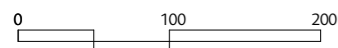

NOTE: Drawings are generic details only and are not to be used for construction prior to further confirmation.



client Interreg job CobBauge	scale 1:5@A3	DE-19 COB job code (-) revision										
	title TYPE E - INWARD OPENING TYPICAL SETBACK - JAMB											
revisions - 12.08.22 Issued for translation	<table border="1"> <tr> <td>Indicative thermal performance</td> <td>Worst</td> <td></td> <td></td> <td>Best</td> </tr> <tr> <td>Indicative embodied energy</td> <td>Best</td> <td></td> <td></td> <td>Worst</td> </tr> </table>		Indicative thermal performance	Worst			Best	Indicative embodied energy	Best			Worst
Indicative thermal performance	Worst			Best								
Indicative embodied energy	Best			Worst								
HUDSONArchitects +44 (0)1603 766 220 www.hudsonarchitects.co.uk info@hudsonarchitects.co.uk												

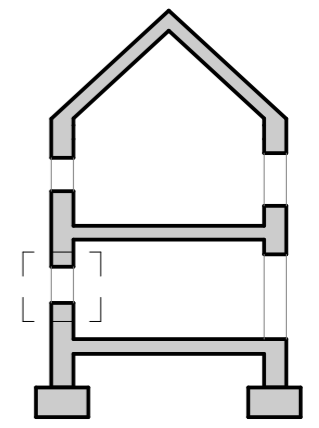
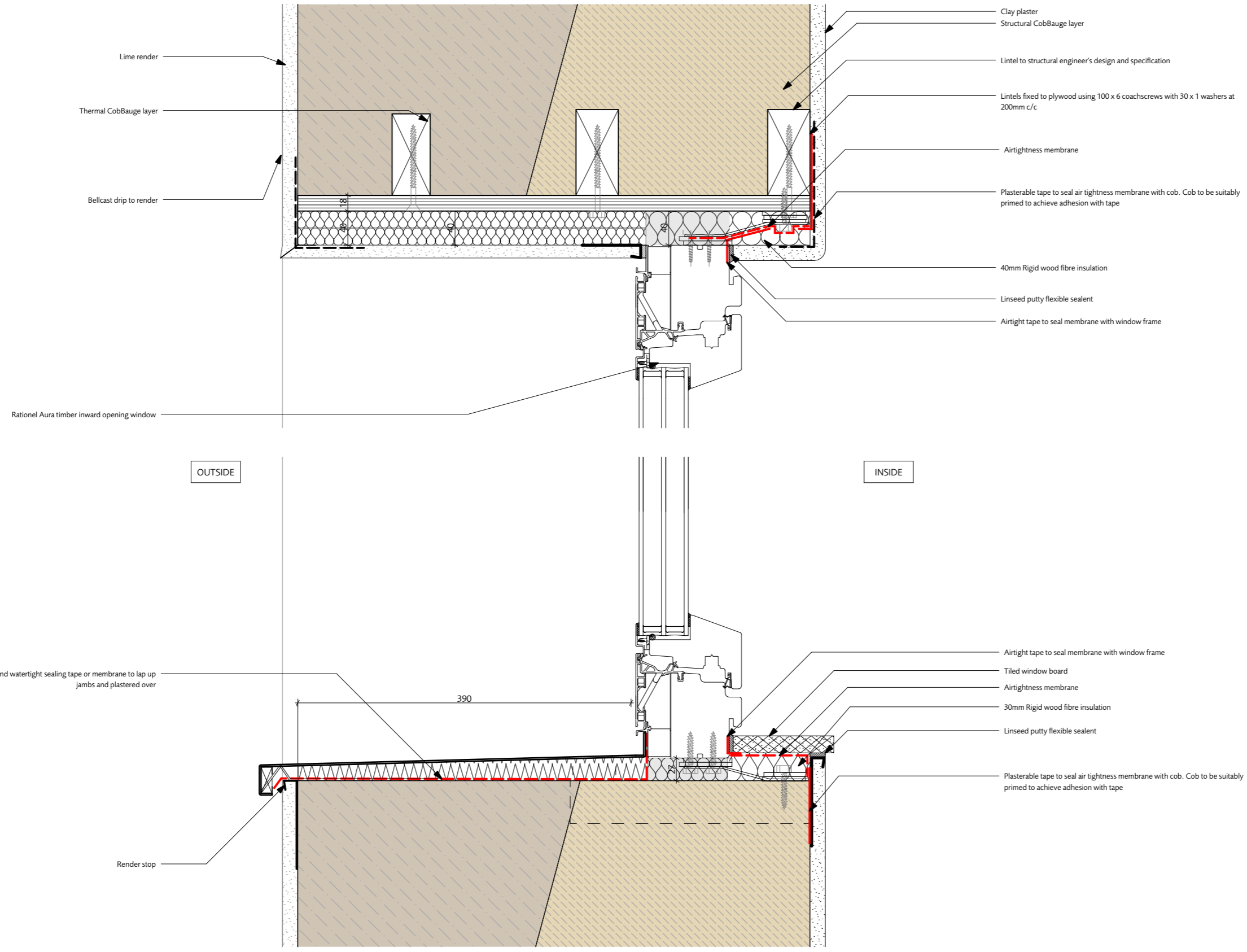

Indicative position

Thermal transmittance component diagram (units W/m²k)

NOTE: Allowance for CobBauge shrinkage to window head to be calculated on a project-by-project basis. Expected CobBauge shrinkage between 1%-2%.

TYPE F - INWARD OPENING MAXIMUM SETBACK - HEAD & CILL

1:5@A3

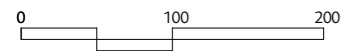

NOTE: Drawings are generic details only and are not to be used for construction prior to further confirmation.



client Interreg
 job CobBauge
 scale 1:5@A3
 WINDOWS
 title TYPE F - INWARD OPENING
 MAXIMUM SETBACK - HEAD & CILL
 12.08.22 Issued for translation
 HUDSONArchitects
 +44 (0)1603 766 220 www.hudsonarchitects.co.uk info@hudsonarchitects.co.uk

	DE-20			
	COB job code (-) revision			
Indicative thermal performance	Worst			Best
Indicative embodied energy	Best			Worst

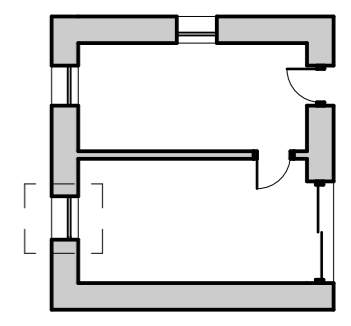
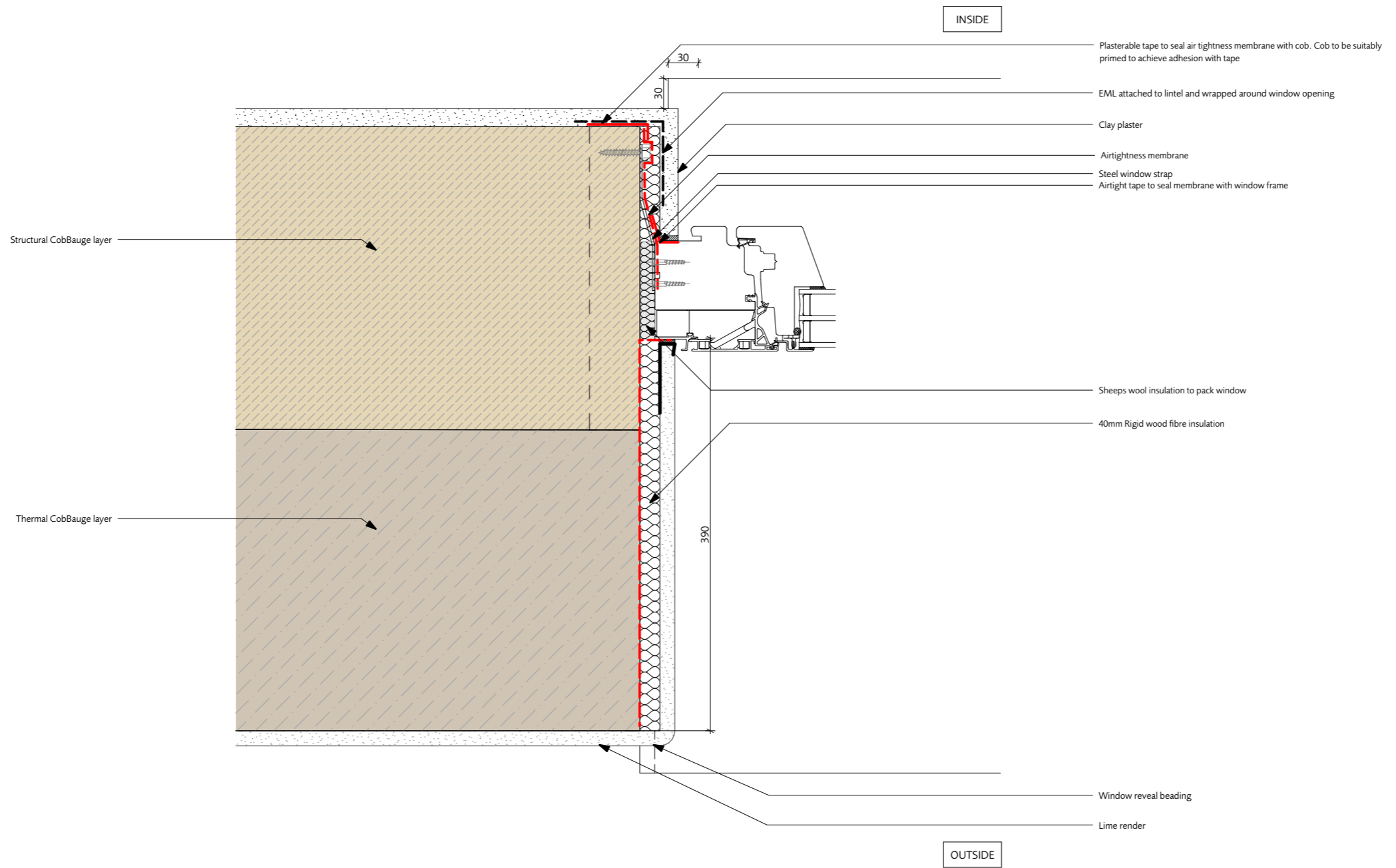

Indicative position

Thermal transmittance component diagram (units W/m²k)

NOTE: Allowance for CobBauge shrinkage to window head to be calculated on a project-by-project basis. Expected CobBauge shrinkage between 1%-2%.

TYPE F - INWARD OPENING MAXIMUM SETBACK - JAMB

1:5@A3

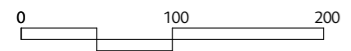

NOTE: Drawings are generic details only and are not to be used for construction prior to further confirmation.



12.08.22 Issued for translation

HUDSONArchitects

+44 (0)1603 766 220 www.hudsonarchitects.co.uk info@hudsonarchitects.co.uk

client Interreg	scale 1:5@A3	DE-21
job CobBauge		
WINDOWS title TYPE F - INWARD OPENING MAXIMUM SETBACK - JAMB		COB job code (-) revision
Indicative thermal performance	Worst	Best
Indicative embodied energy	Best	Worst

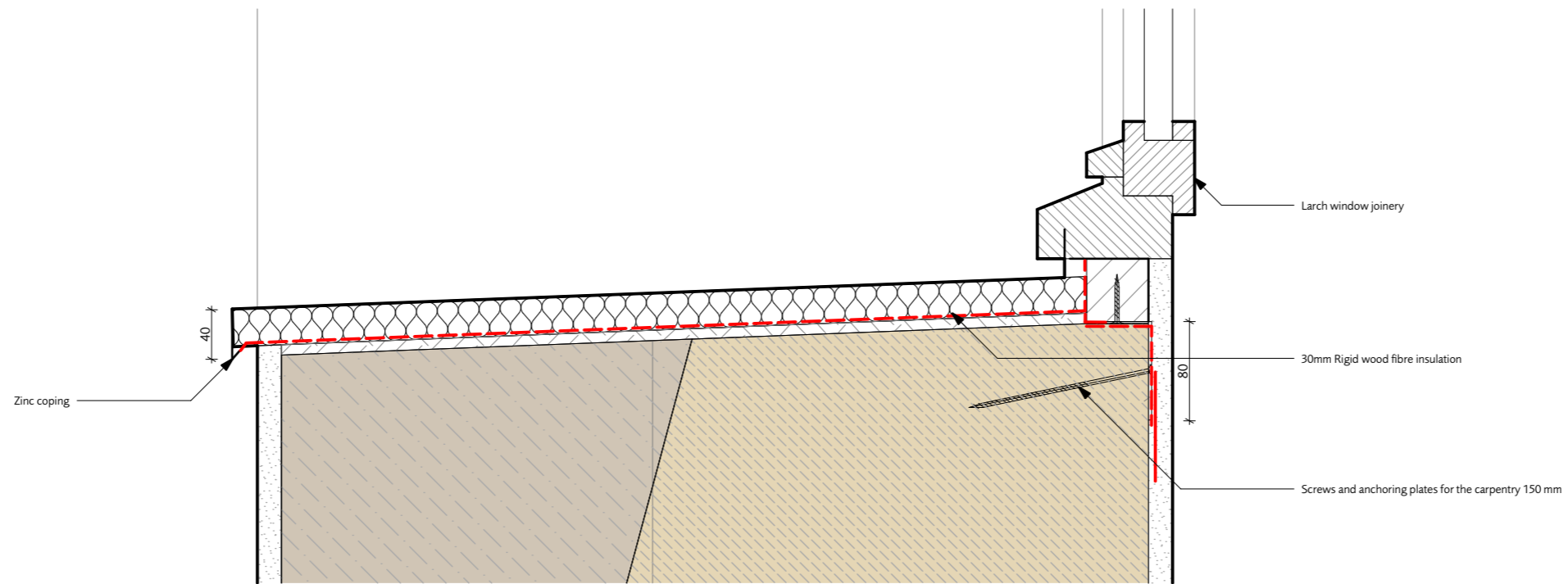
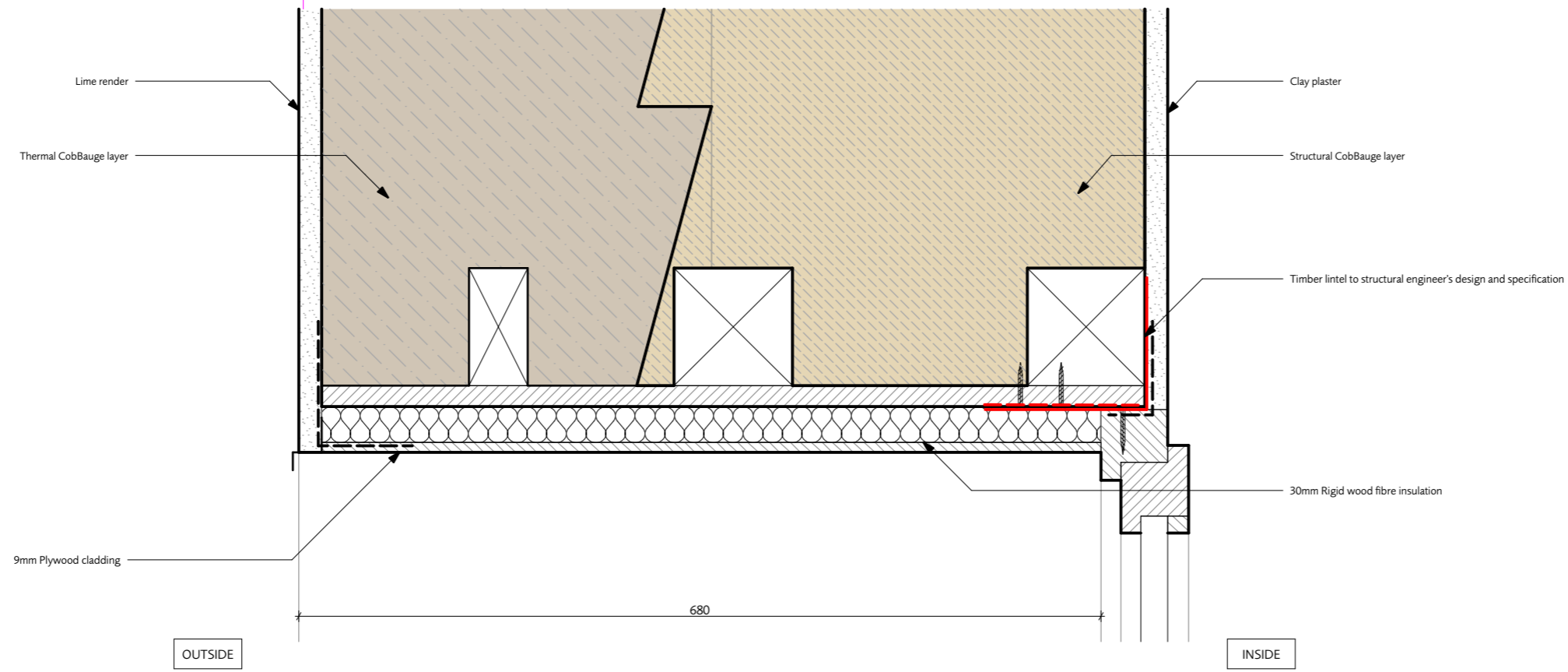

NOTE: Allowance for CobBauge shrinkage to window head to be calculated on a project-by-project basis. Expected CobBauge shrinkage between 1%-2%.

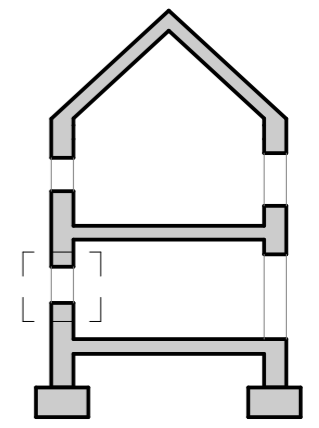

Indicative position

Thermal transmittance component diagram (units W/m²k)

TYPE G - FRENCH PROTOTYPE - HEAD & CILL

1:5@A3

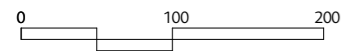

NOTE: Drawings are generic details only and are not to be used for construction prior to further confirmation.



revisions - 12.08.22 Issued for translation

HUDSONArchitects
+44 (0)1603 766 220 www.hudsonarchitects.co.uk info@hudsonarchitects.co.uk

client Interreg	scale 1:5@A3	DE-22			
job CobBauge		COB			
WINDOWS		(-)			
title TYPE G - FRENCH PROTOTYPE - HEAD & CILL		revision			
Indicative thermal performance	Worst				Best
Indicative embodied energy	Best				Worst

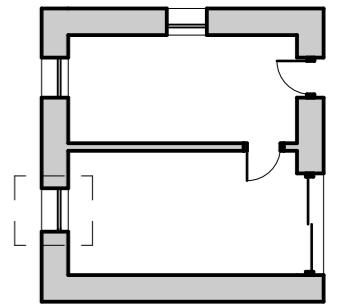
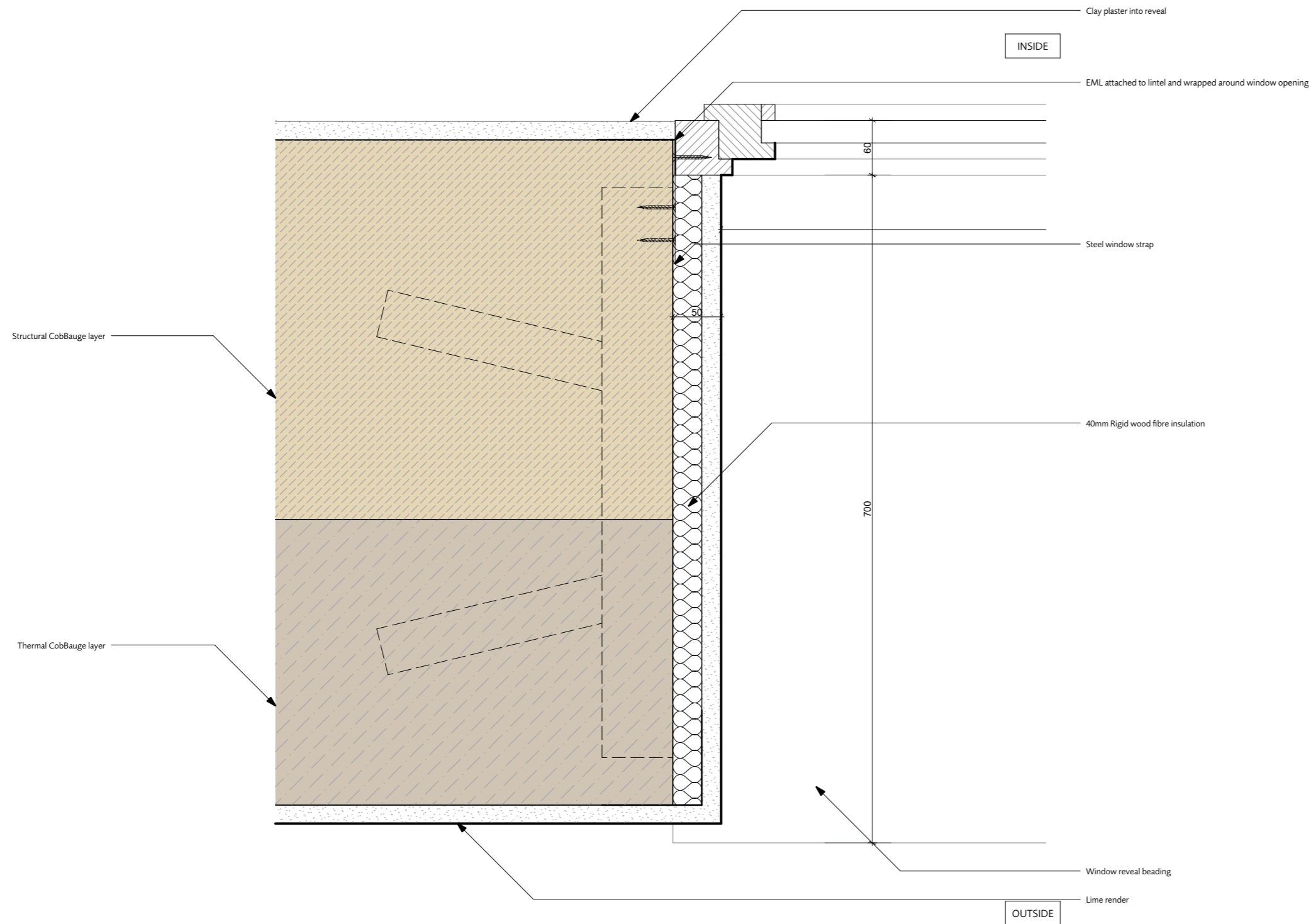

Indicative position

Thermal transmittance component diagram (units W/m²k)

NOTE: Allowance for CobBauge shrinkage to window head to be calculated on a project-by-project basis. Expected CobBauge shrinkage between 1%-2%.

TYPE G - FRENCH PROTOTYPE - JAMB

1:5@A3

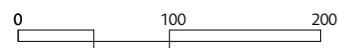

NOTE: Drawings are generic details only and are not to be used for construction prior to further confirmation.



12.08.22 Issued for translation

HUDSONArchitects

+44 (0)1603 766 220 www.hudsonarchitects.co.uk info@hudsonarchitects.co.uk

client Interreg	scale 1:5@A3	DE-23
job CobBauge		
WINDOWS		COB job code (-) revision
title TYPE G - FRENCH PROTOTYPE - JAMB		
Indicative thermal performance	Worst	Best
Indicative embodied energy	Best	Worst

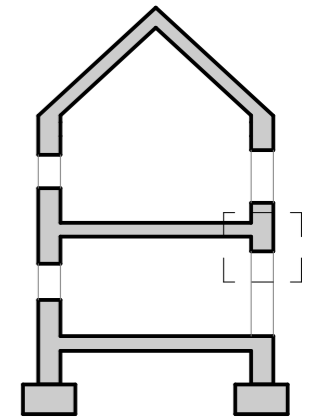
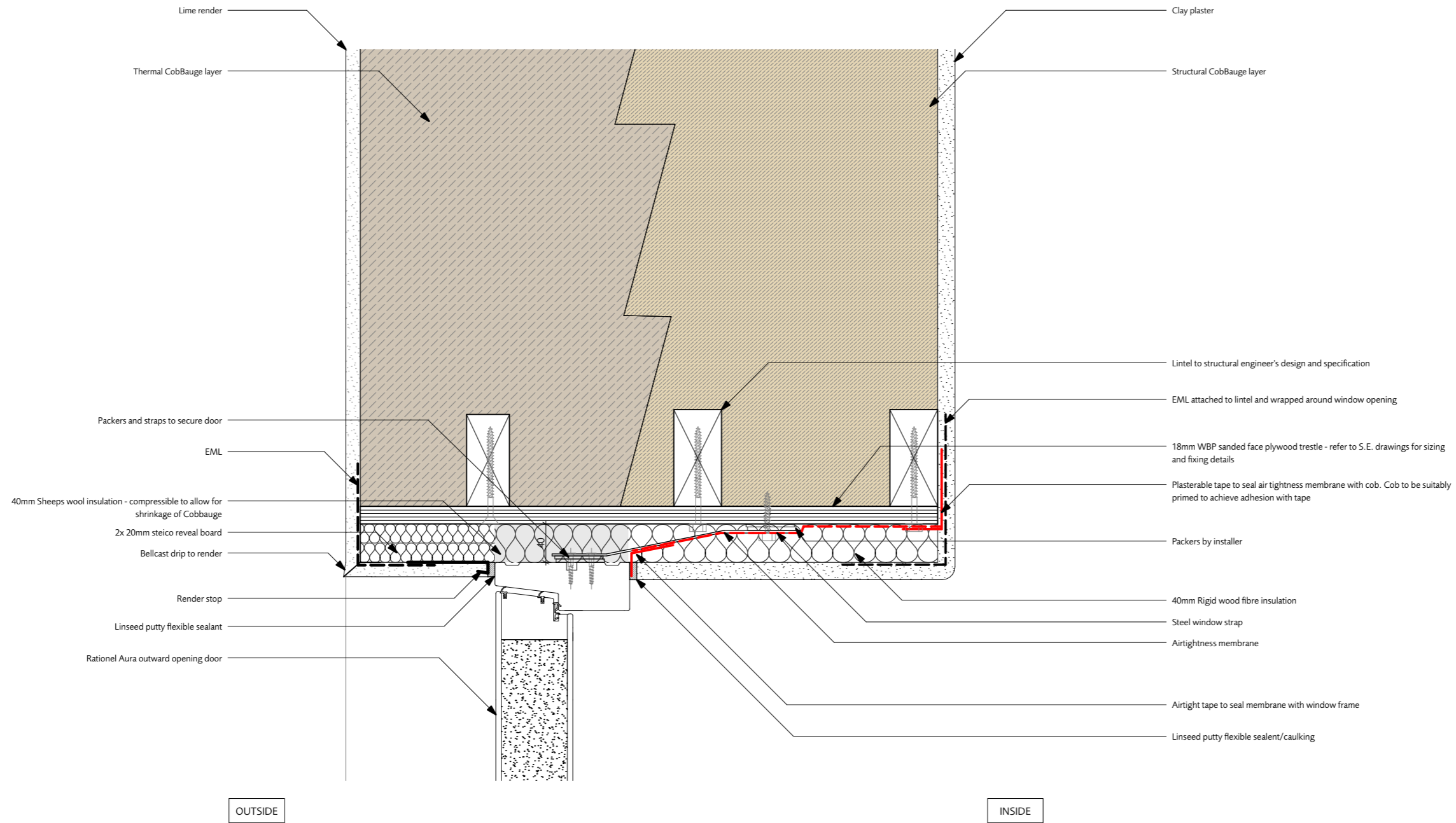

Indicative position

Thermal transmittance component diagram (units W/m^2k)

HEAD DETAIL

1:5@A3

0

NOTE: Drawings are generic details only and are not to be used for construction prior to further confirmation.



12.08.22 Issued for translation

HUDSONArchitects

+44 (0)1603 766 220 www.hudsonarchitects.co.uk info@hudsonarchitects.co.uk

client Interreg	scale 1:5@A3	DE-30			
job CobBauge					
DOOR title HEAD DETAIL		COB job code (-) revision			
Indicative thermal performance	Worst				Best
Indicative embodied energy	Best				Worst

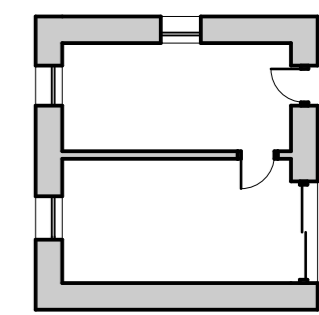
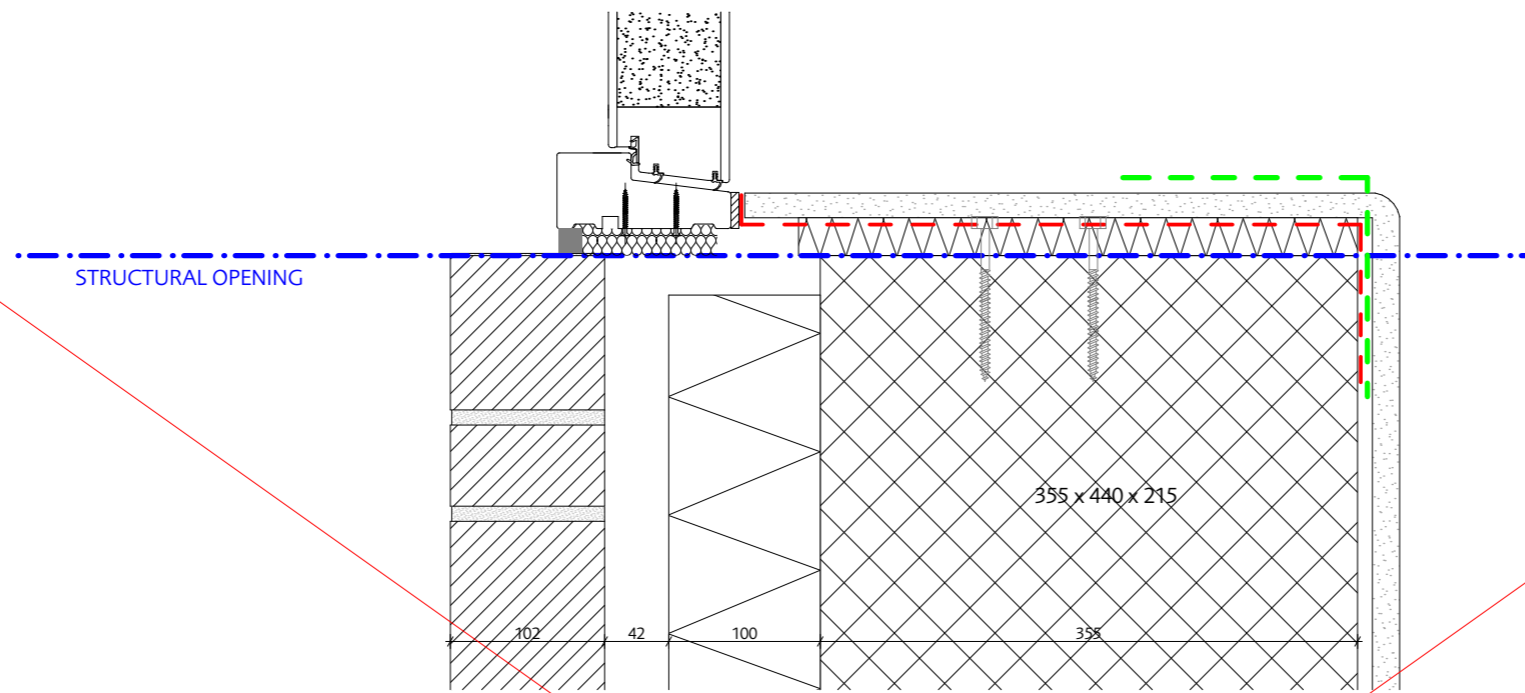

Indicative position

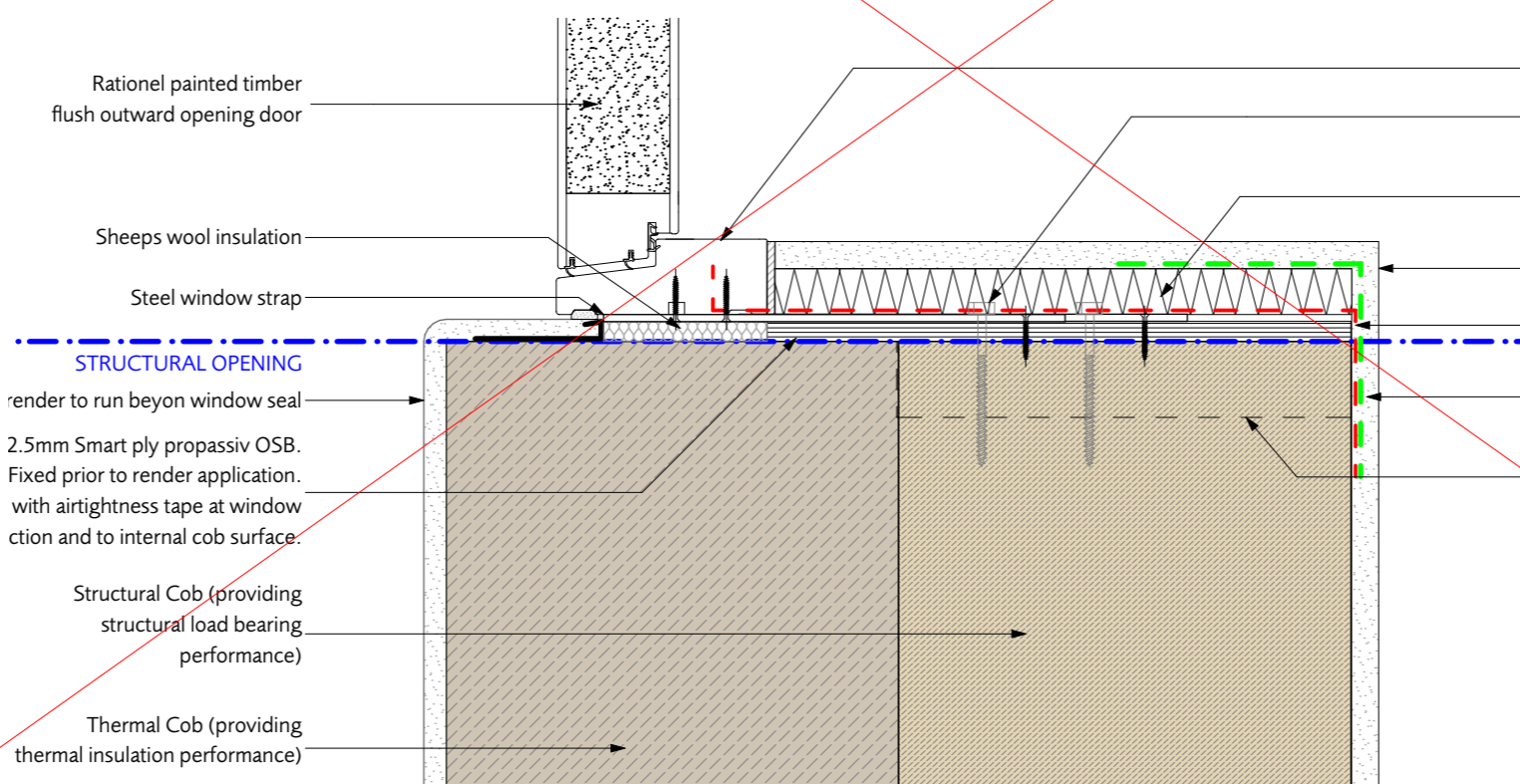

Thermal transmittance component diagram (units W/m²k)

JAMB DETAILS
1:5@A3

0
1

NOTE: Drawings are generic details only and are not to be used for construction prior to further confirmation.



12.08.22 Issued for translation

HUDSONArchitects
+44 (0)1603 766 220 www.hudsonarchitects.co.uk info@hudsonarchitects.co.uk

client Interreg	scale 1:5@A3	DE-31			
job CobBauge					
DOOR title JAMB DETAILS		COB job code	(-) revision		
Indicative thermal performance	Worst				Best
Indicative embodied energy	Best				Worst

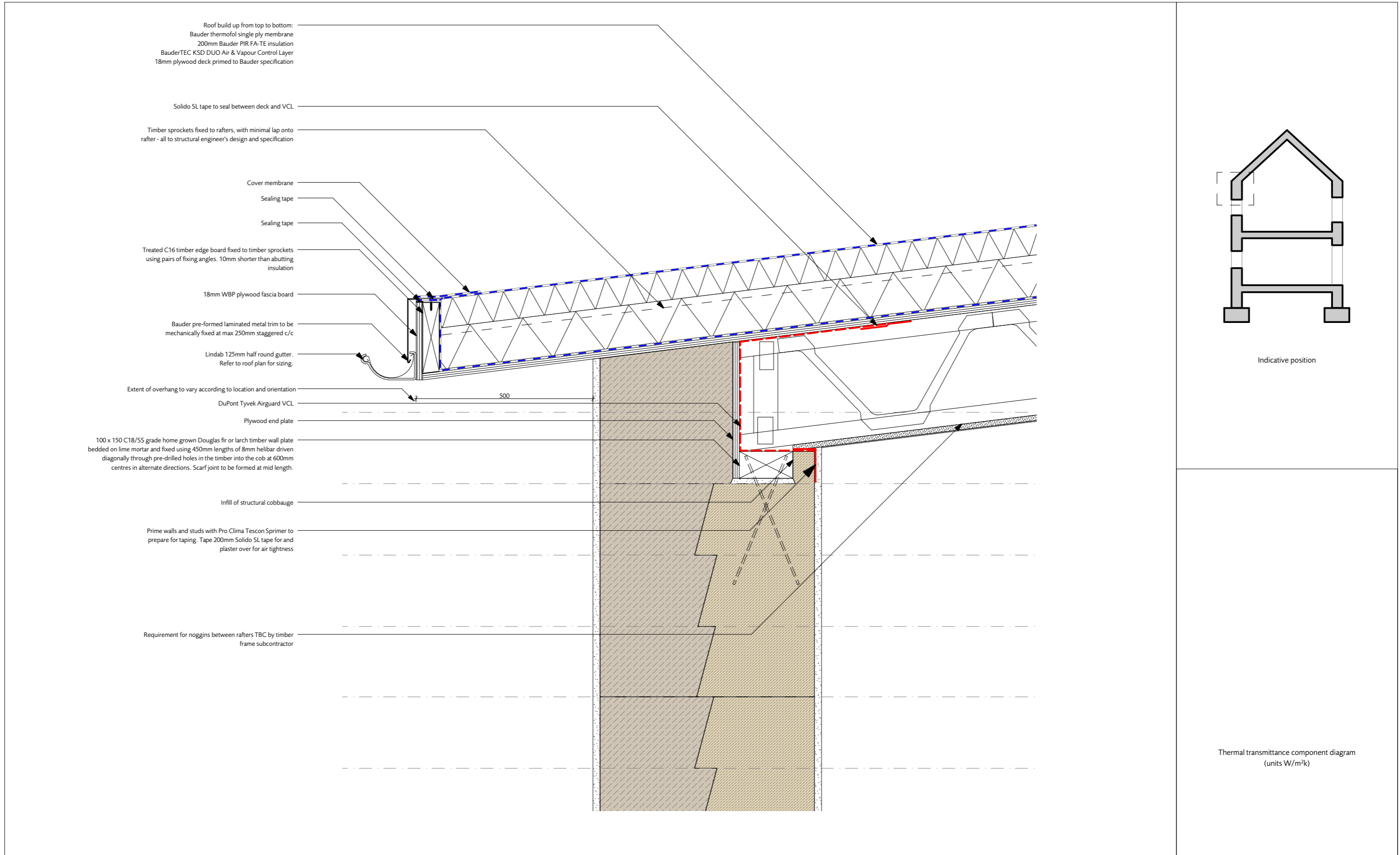

EAVES - WARM ROOF (NORFOLK PROTOTYPE)

1:10@A3

0
1

NOTE: Drawings are generic details only and are not to be used for construction prior to further confirmation.



12.08.22 Issued for translation

HUDSONArchitects

+44 (0)1603 766 220 www.hudsonarchitects.co.uk info@hudsonarchitects.co.uk

client Interreg	scale 1:10@A3	DE-40
job CobBauge		
ROOF title EAVES - WARM ROOF (NORFOLK PROTOTYPE)	COB job code	(-) revision
Indicative thermal performance	Worst	Best
Indicative embodied energy	Best	Worst

Engineered timber I joist of suitable depth
 18mm OSB substrate
 Breather membrane
 25mm x 50mm battens
 25mm x 50mm counter battens
 Roof finish
 Full fill breathable insulation between rafters

Guttering system to suit
 18mm Plywood fascia
 18mm Plywood between eaves supports

Extent of overhang to vary according to location and orientation
 Lime render
 Thermal CobBauge layer
 Structural Cobbauges layer
 Internal clay plaster

2 x 12.5mm plaster board
 45mm service cavity
 Airtight membrane
 20mm wood fibre insulation
 Airtightness membrane taped and sealed
 Helibar fixing driven into structural cob to structural engineer's details
 Wall plate on lime mortar bed to structural engineer's details

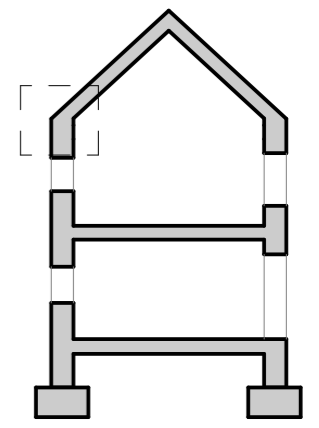

Indicative position

Thermal transmittance component diagram (units W/m²k)

EAVES - (VENTILATED COLD ROOF, PITCHED)

1:10@A3

0

NOTE: Drawings are generic details only and are not to be used for construction prior to further confirmation.



revisions
 12.08.22 Issued for translation
HUDSONArchitects
 +44 (0)1603 766 220 www.hudsonarchitects.co.uk info@hudsonarchitects.co.uk

client Interreg	scale 1:10@A3	DE-41			
job CobBauge		COB			
ROOF		job code			
title EAVES - (VENTILATED COLD ROOF, PITCHED)		(-) revision			
Indicative thermal performance	Worst				Best
Indicative embodied energy	Best				Worst

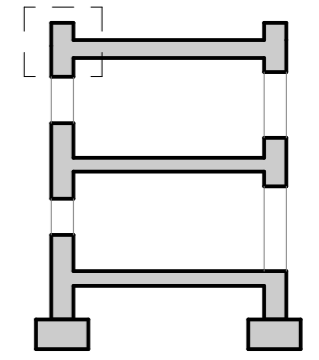
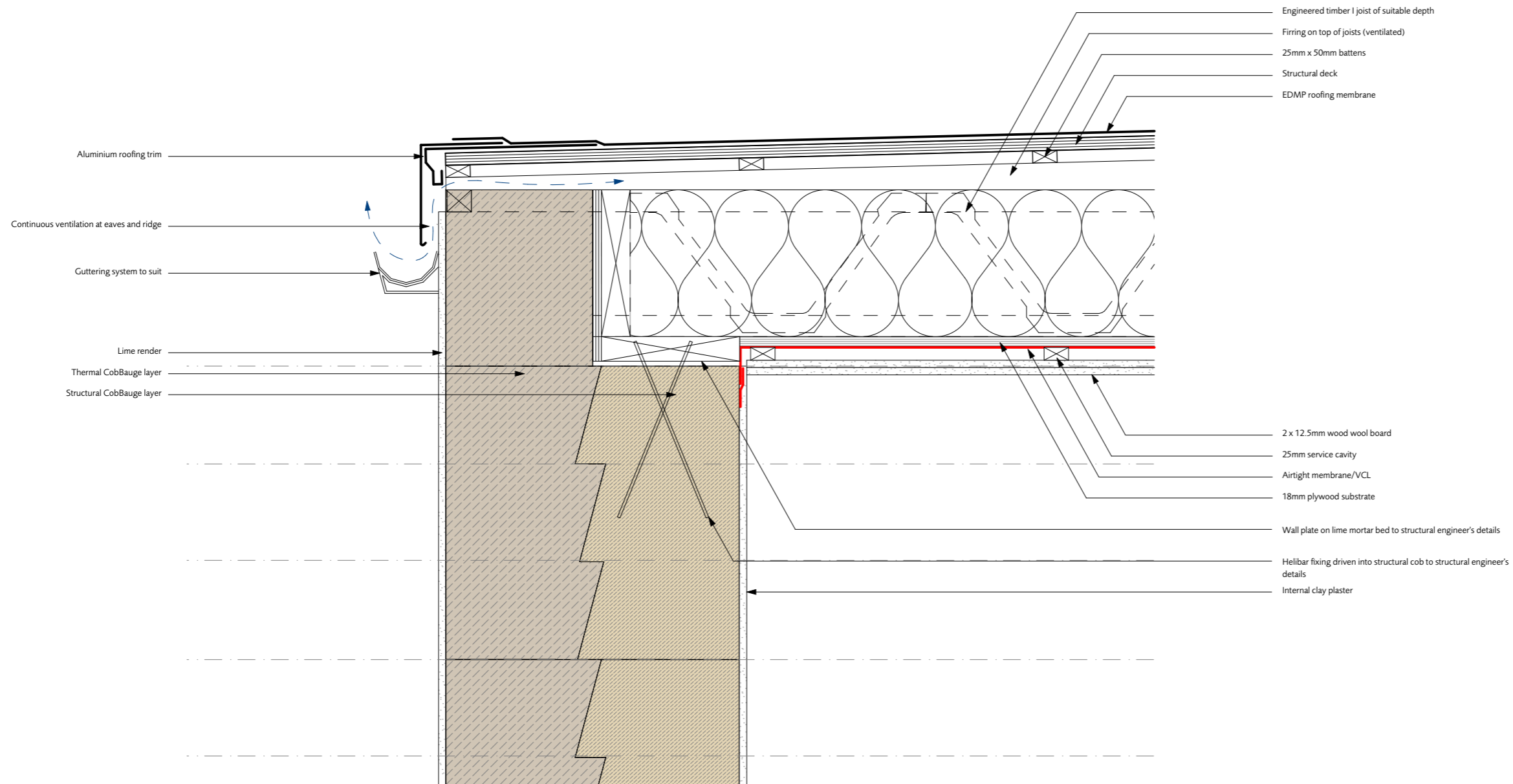

Indicative position

Thermal transmittance component diagram (units W/m²k)

EAVES - (VENTILATED COLD ROOF, FLAT)

1:10@A3

0

NOTE: Drawings are generic details only and are not to be used for construction prior to further confirmation.



12.08.22 Issued for translation

HUDSONArchitects

+44 (0)1603 766 220 www.hudsonarchitects.co.uk info@hudsonarchitects.co.uk

client Interreg	scale 1:10@A3	DE-42
job CobBauge		
ROOF		COB
title EAVES - (VENTILATED COLD ROOF, FLAT)		job code (-) revision
Indicative thermal performance	Worst	Best
Indicative embodied energy	Best	Worst

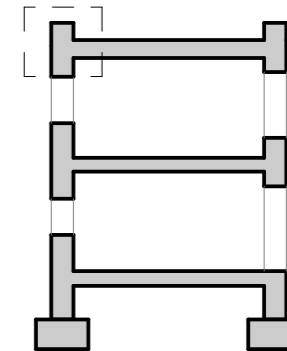
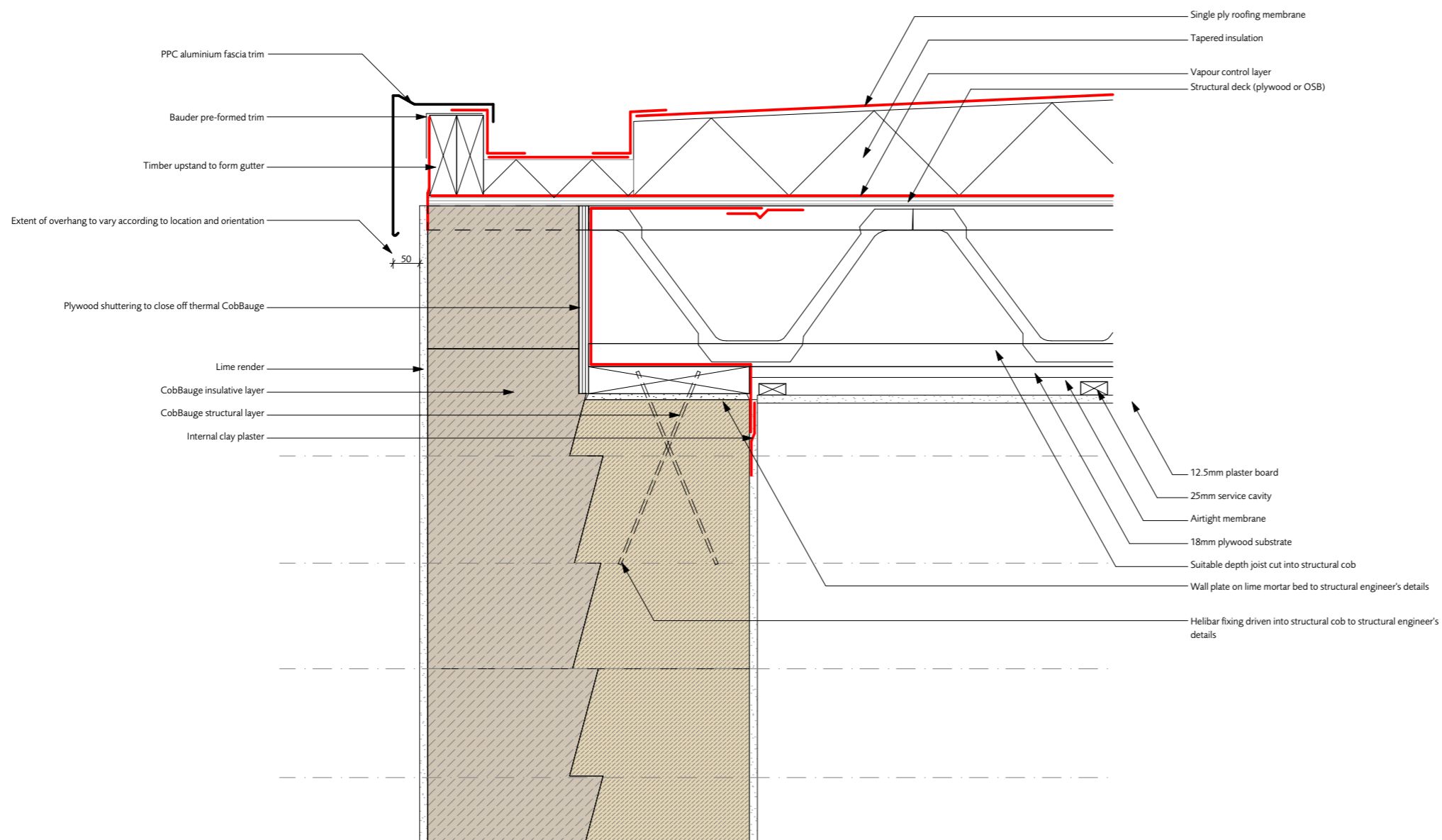

Indicative position

Thermal transmittance component diagram
(units W/m^2k)

EAVES - (WARM ROOF, FLAT)

1:10@A3

0

NOTE: Drawings are generic details only and are not to be used for construction prior to further confirmation.



12.08.22 Issued for translation

HUDSONArchitects

+44 (0)1603 766 220 www.hudsonarchitects.co.uk info@hudsonarchitects.co.uk

client Interreg
job CobBauge

scale 1:10@A3

ROOF
title EAVES - (WARM ROOF, FLAT)

DE-43

COB
job code (-)
revision

Indicative thermal performance	Worst			Best
Indicative embodied energy	Best			Worst

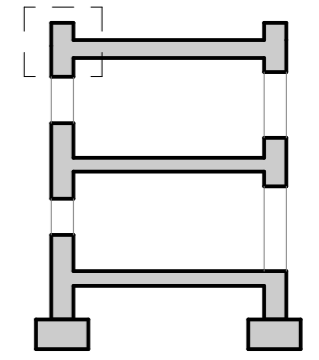
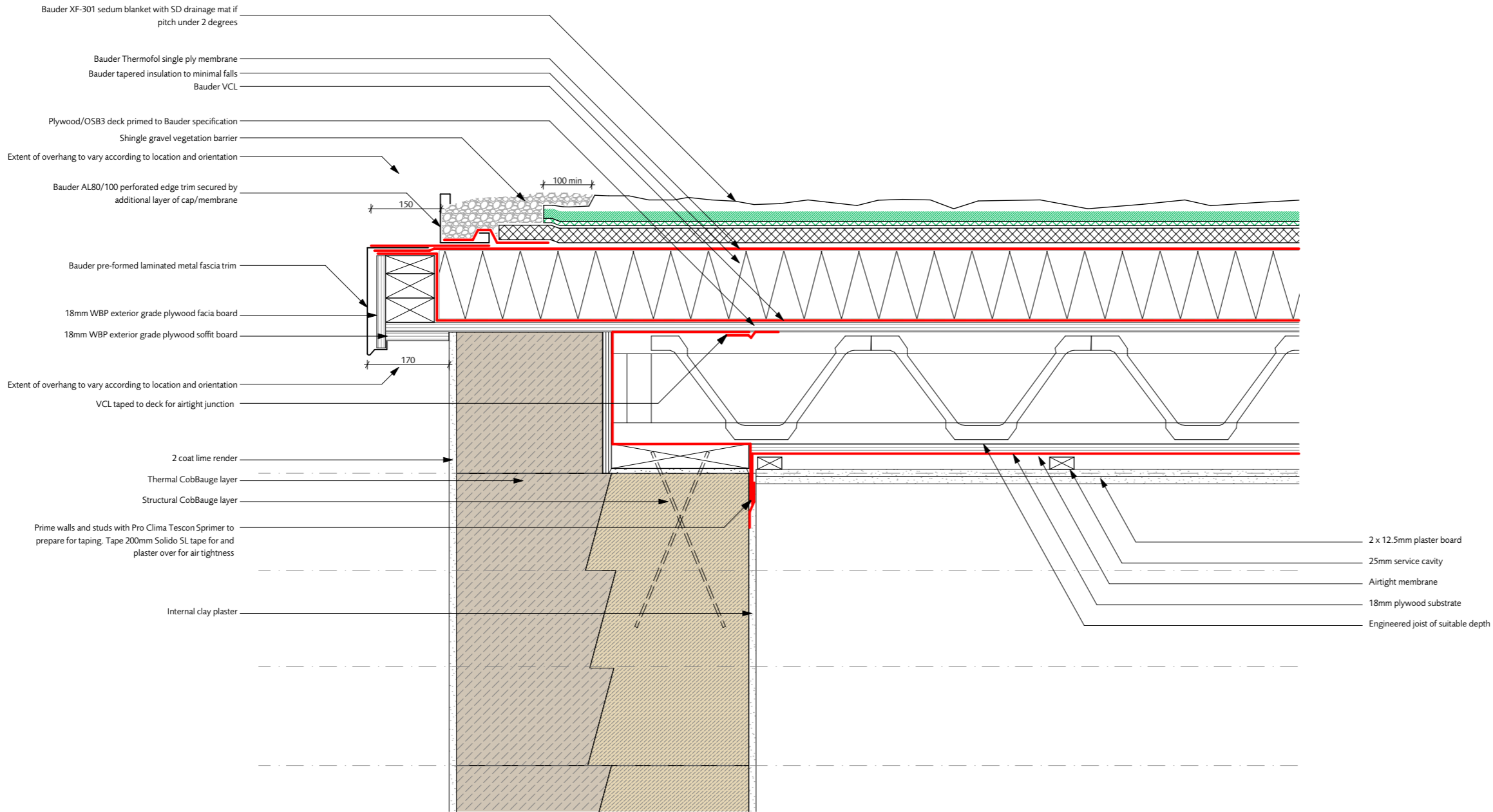

Indicative position

Thermal transmittance component diagram (units W/m²k)

EAVES/VERGE - (WARM ROOF, SEDUM FLAT)

1:10@A3

0
1

NOTE: Drawings are generic details only and are not to be used for construction prior to further confirmation.



12.08.22 Issued for translation

HUDSONArchitects

+44 (0)1603 766 220 www.hudsonarchitects.co.uk info@hudsonarchitects.co.uk

client Interreg	scale 1:10@A3	DE-44
job CobBauge		
ROOF title EAVES/VERGE - (WARM ROOF, SEDUM FLAT)	COB job code	(-) revision
Indicative thermal performance	Worst	Best
Indicative embodied energy	Best	Worst

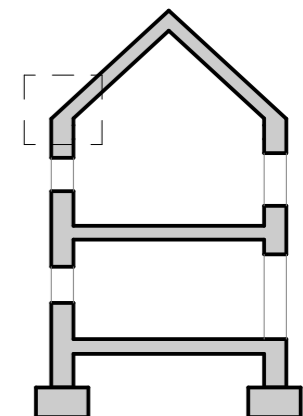
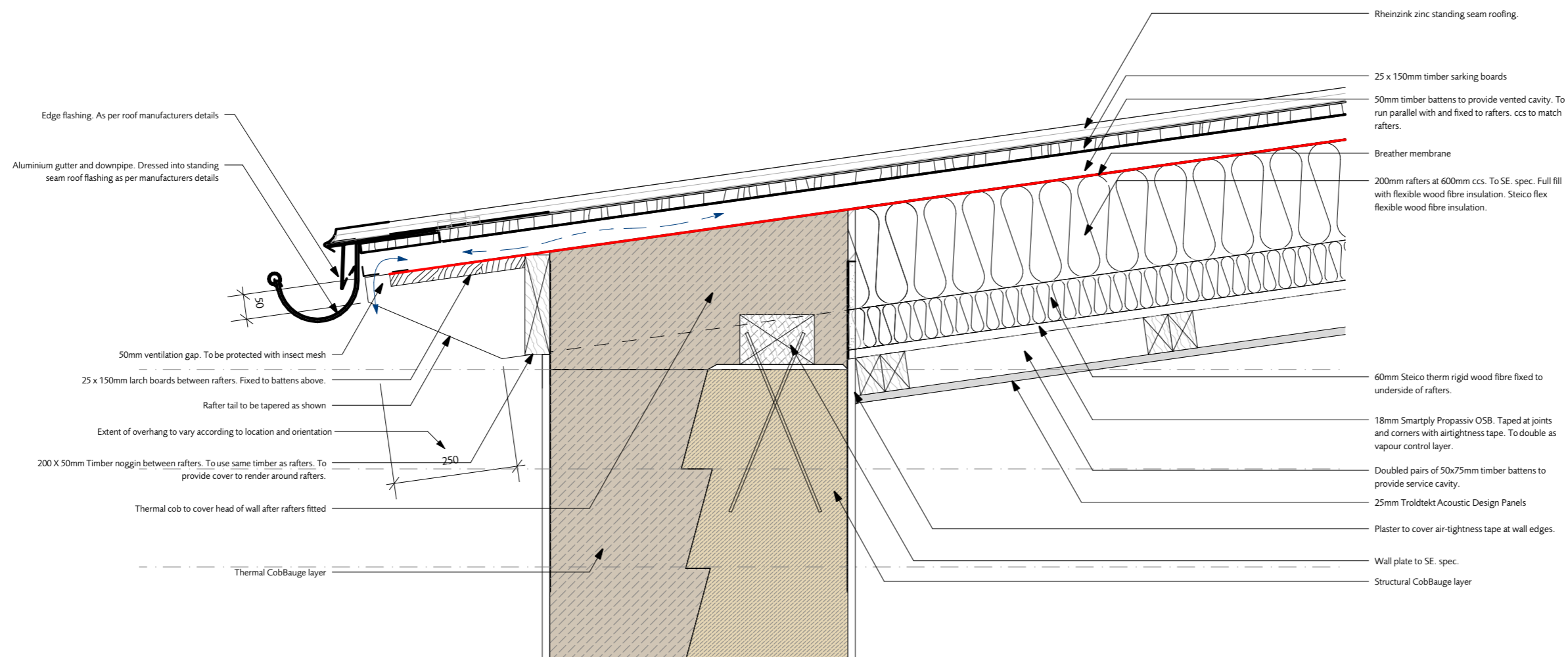

Indicative position

Thermal transmittance component diagram (units W/m²k)

EAVES - (COLD ROOF, PITCHED ZINC ROOF)

1:10@A3

0
1

NOTE: Drawings are generic details only and are not to be used for construction prior to further confirmation.



client Interreg	scale 1:10@A3	DE-45
job CobBauge		
ROOF		COB
title EAVES - (COLD ROOF, PITCHED ZINC ROOF)		job code (-)
Indicative thermal performance	Worst	Best
Indicative embodied energy	Best	Worst

12.08.22 Issued for translation

revisions

HUDSONArchitects

+44 (0)1603 766 220 www.hudsonarchitects.co.uk info@hudsonarchitects.co.uk

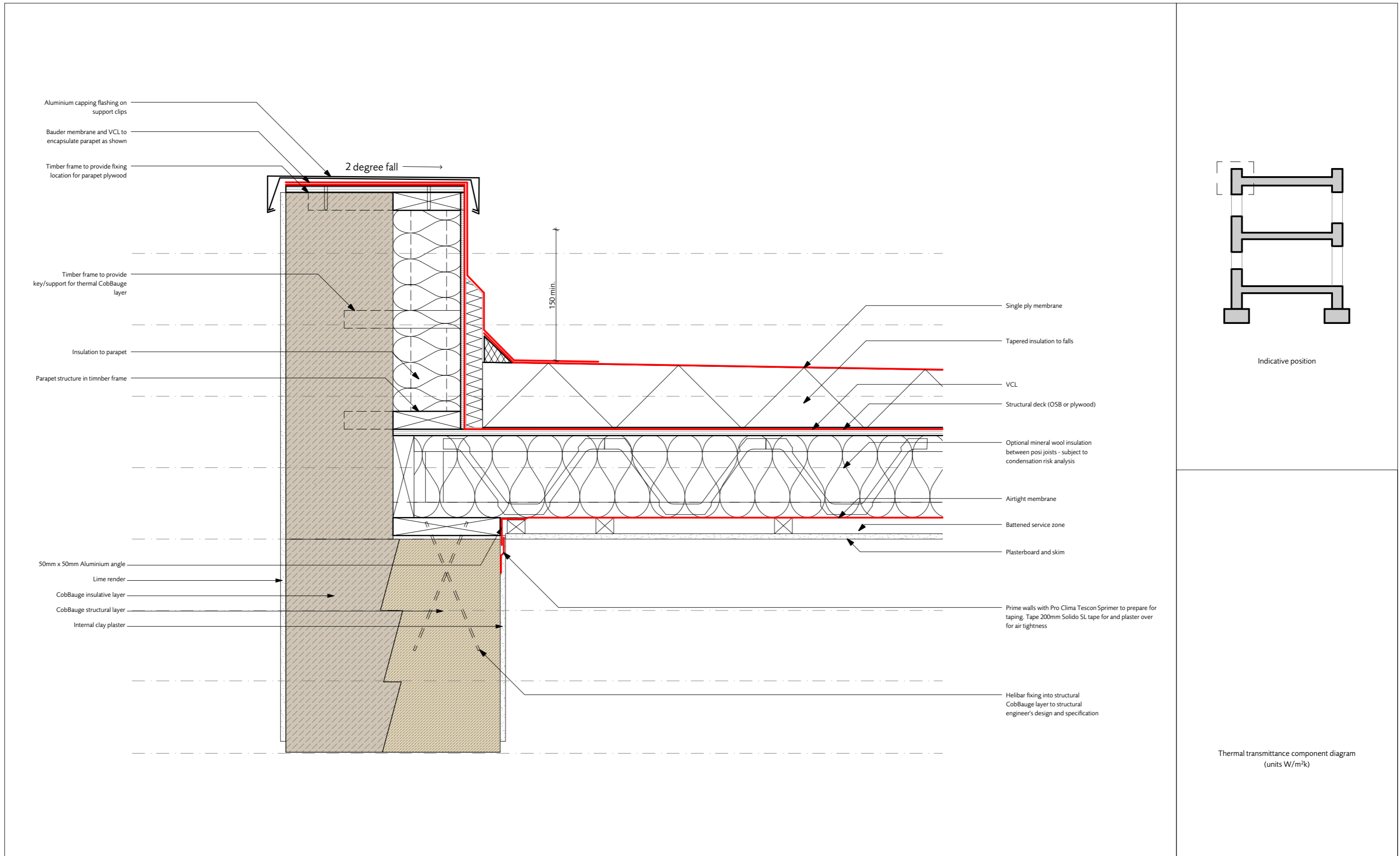

EAVES - (WARM ROOF, FLAT WITH PARAPET)

1:10@A3

0

NOTE: Drawings are generic details only and are not to be used for construction prior to further confirmation.



12.08.22 Issued for translation

HUDSONArchitects

+44 (0)1603 766 220 www.hudsonarchitects.co.uk info@hudsonarchitects.co.uk

client Interreg	scale 1:10@A3	DE-46
job CobBauge		
ROOF		COB
title EAVES - (WARM ROOF, FLAT WITH PARAPET)		job code (-) revision
Indicative thermal performance	Worst	Best
Indicative embodied energy	Best	Worst

Roof build up from top to bottom:
 Bauder thermofol single ply membrane
 200mm Bauder PIR FA-TE insulation
 BauderTEC KSD DUO Air & Vapour Control Layer
 18mm plywood deck primed to Bauder specification

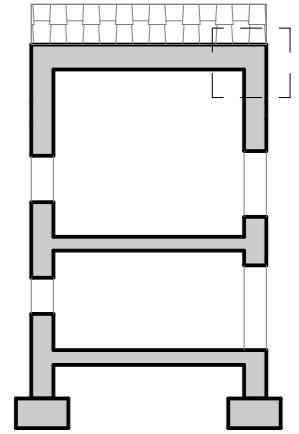
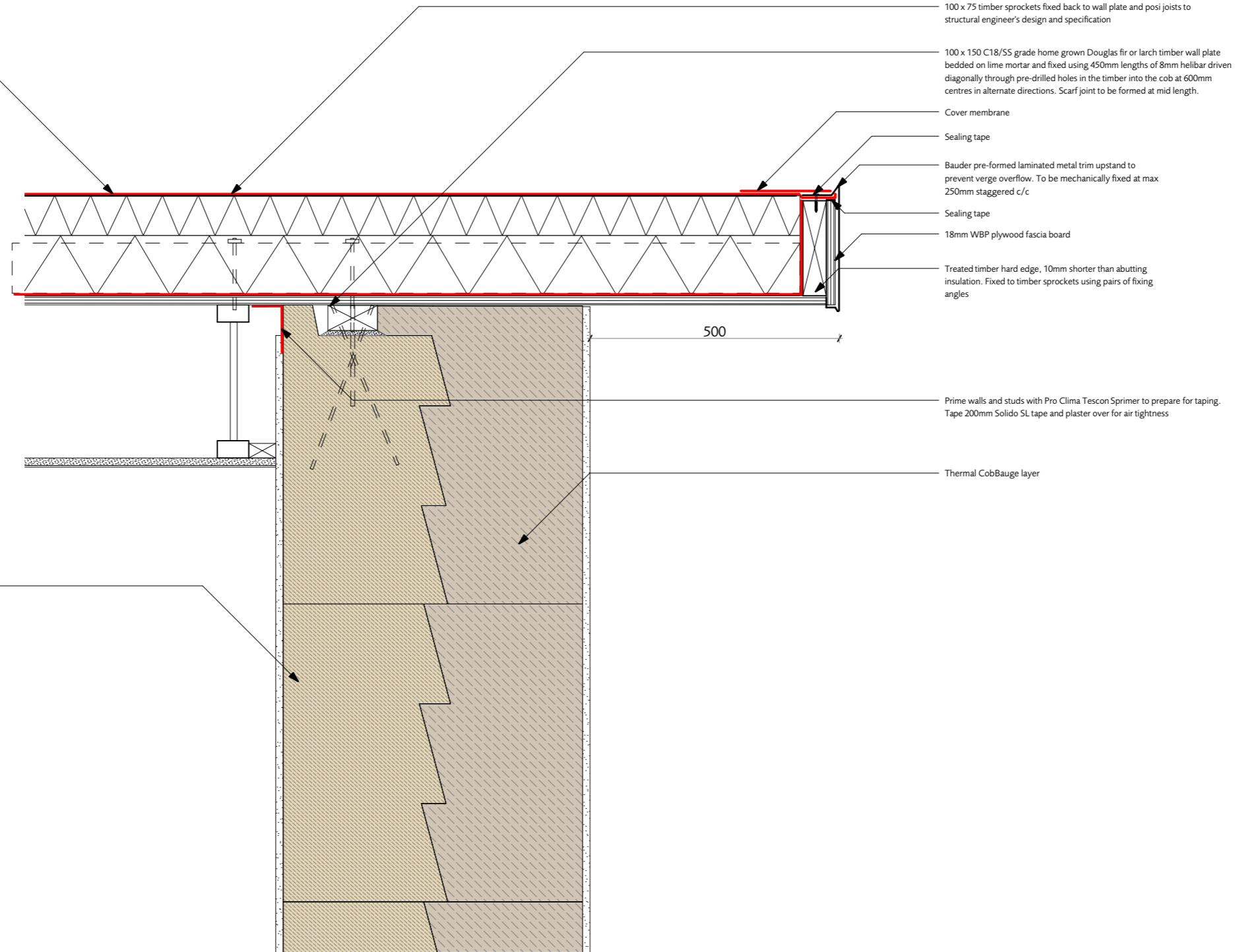

Indicative position

Thermal transmittance component diagram
 (units W/m²k)

VERGE - (NORFOLK PROTOTYPE)

1:10@A3

0

NOTE: Drawings are generic details only and are not to be used for construction prior to further confirmation.



-	12.08.22	Issued for translation	client Interreg	scale 1:10@A3	DE-47
	revisions		job CobBauge		
			ROOF		(-)
			title VERGE - (NORFOLK PROTOTYPE)		revision
			Indicative thermal performance	Worst	Best
			Indicative embodied energy	Best	Worst

HUDSONArchitects
 +44 (0)1603 766 220 www.hudsonarchitects.co.uk info@hudsonarchitects.co.uk

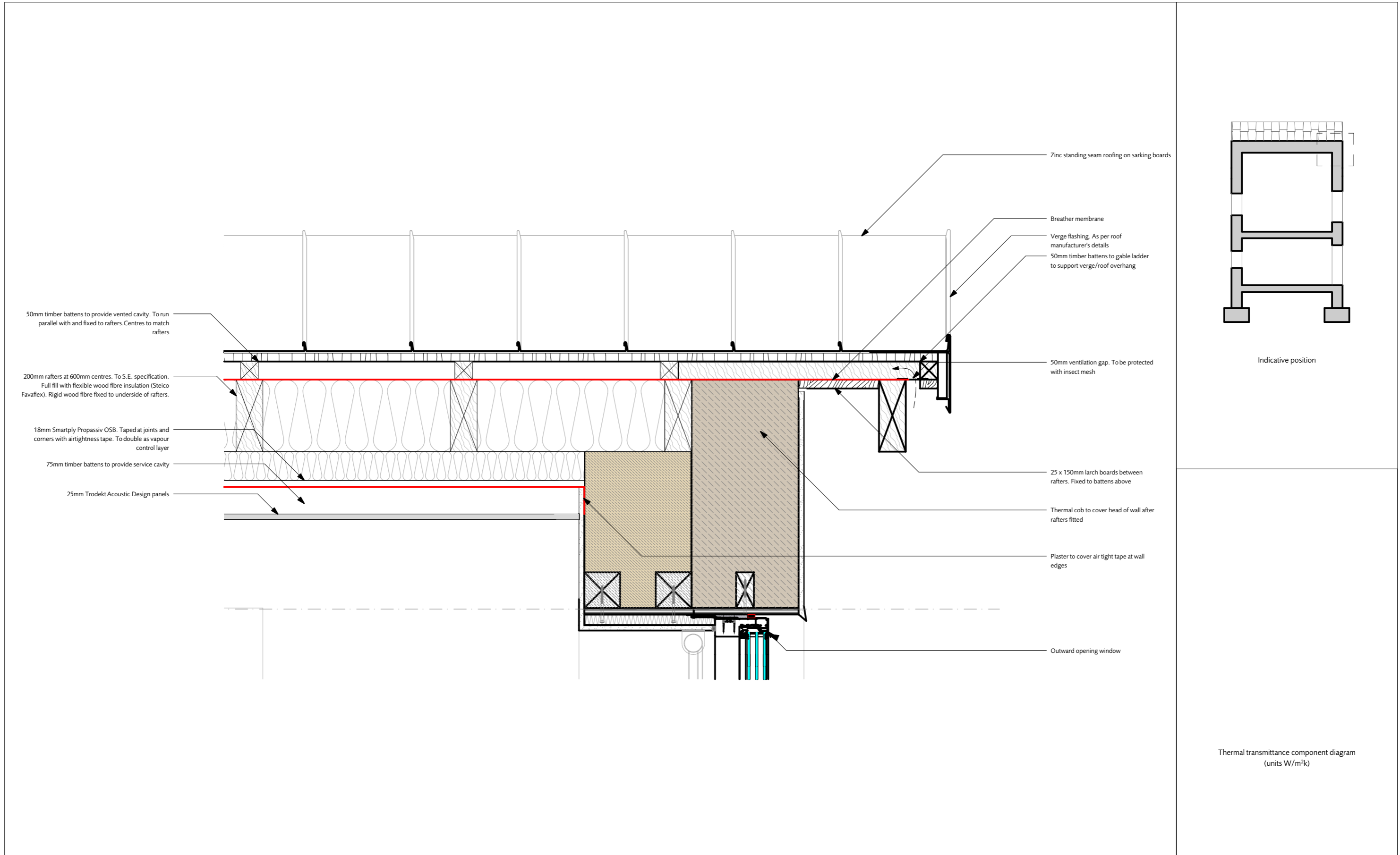

VERGE - (PLYMOUTH PROTOTYPE)

1:10@A3

0
1

NOTE: Drawings are generic details only and are not to be used for construction prior to further confirmation.



client Interreg	scale 1:10@A3	DE-48
job CobBauge		
ROOF		COB
title VERGE - (PLYMOUTH PROTOTYPE)		job code (-) revision
Indicative thermal performance	Worst	Best
Indicative embodied energy	Best	Worst

12.08.22 Issued for translation

HUDSONArchitects

+44 (0)1603 766 220 www.hudsonarchitects.co.uk info@hudsonarchitects.co.uk

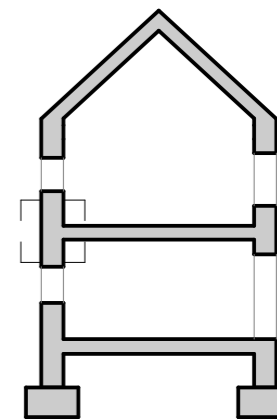
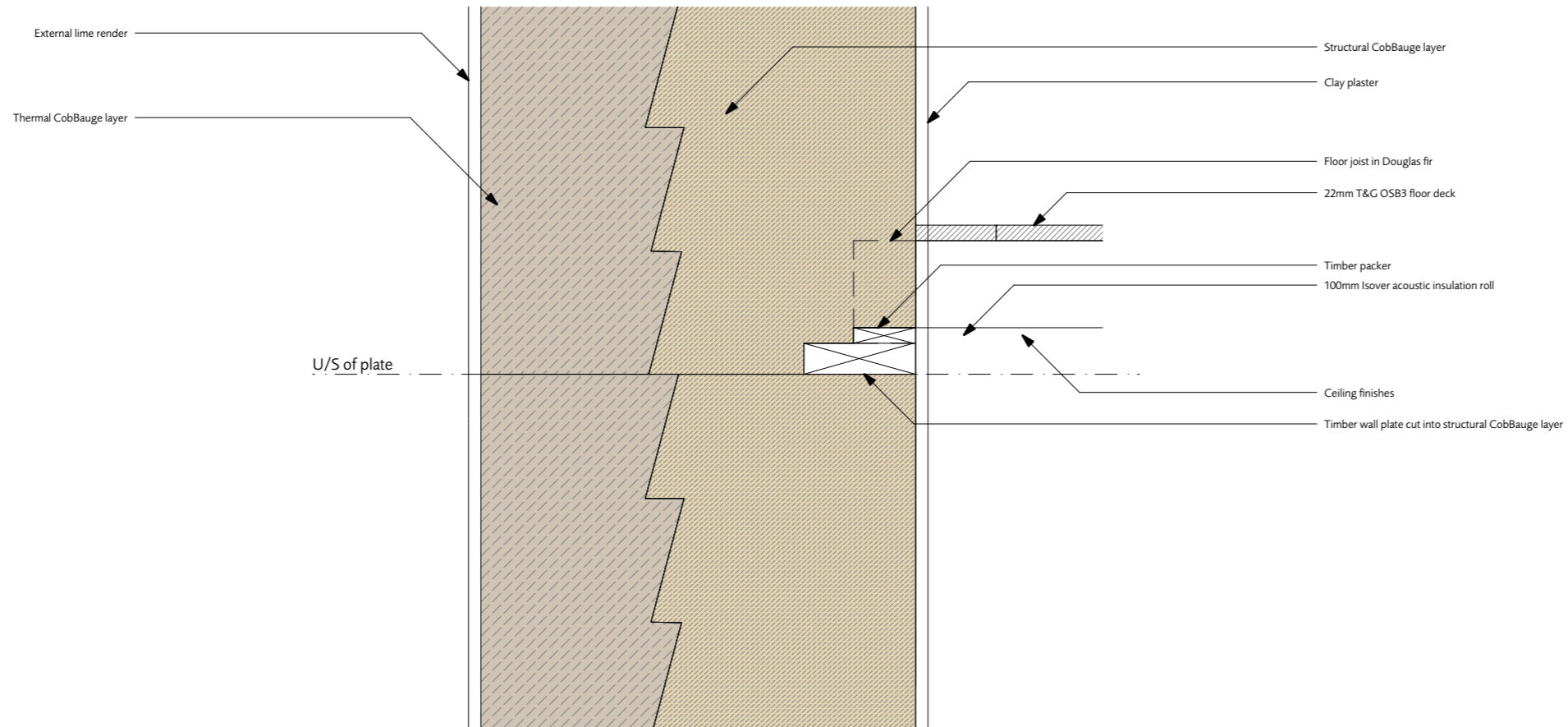

Indicative position

Thermal transmittance component diagram
(units W/m^2k)

CUT IN BEARER (FRENCH PROTOTYPE)

1:10@A3

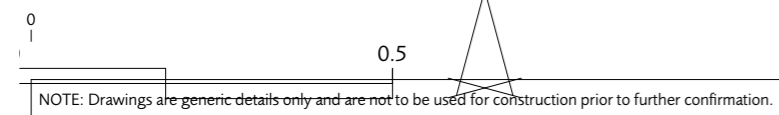

NOTE: Drawings are generic details only and are not to be used for construction prior to further confirmation.



12.08.22 issued for translation
revisions DRAFT

HUDSONArchitects
+44 (0)1603 766 220 www.hudsonarchitects.co.uk info@hudsonarchitects.co.uk

client Interreg	scale 1:10@A3	DE-50
job CobBauge		
INTERNAL FLOOR title CUT IN BEARER (FRENCH PROTOTYPE)		COB job code (-) revision

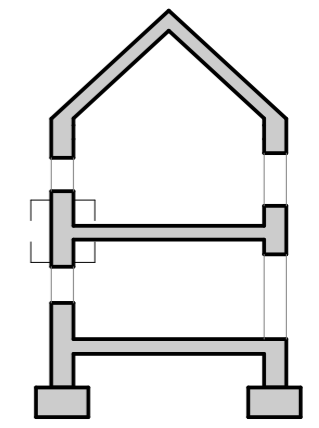
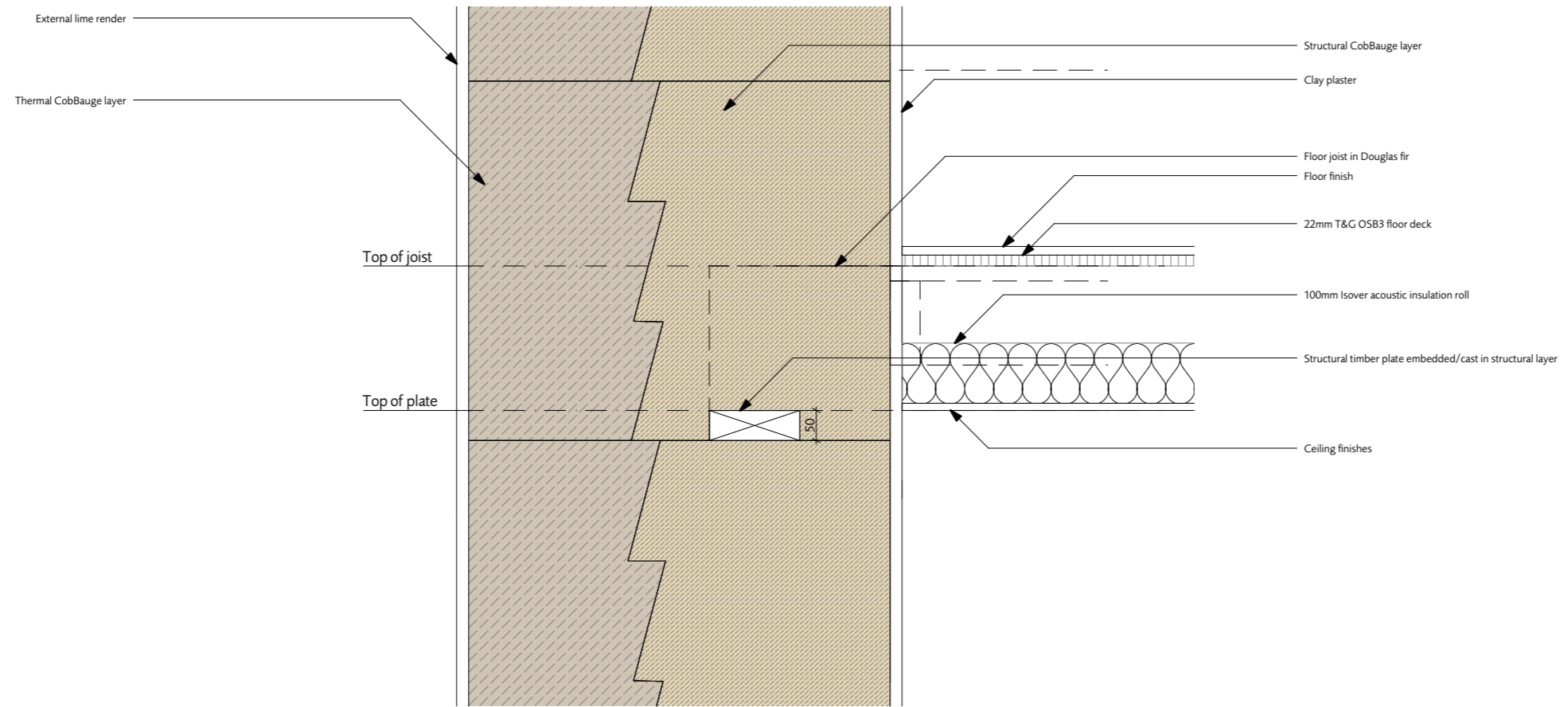

Indicative position

Thermal transmittance component diagram
(units W/m^2k)

CAST IN BEARER (FRENCH PROTOTYPE)

1:10@A3

0

1

NOTE: Drawings are generic details only and are not to be used for construction prior to further confirmation.



12.08.22 Issued for translation

HUDSONArchitects

+44 (0)1603 766 220 www.hudsonarchitects.co.uk info@hudsonarchitects.co.uk

client Interreg

job CobBauge

INTERNAL FLOOR
title CAST IN BEARER (FRENCH PROTOTYPE)

scale 1:10@A3

DE-51

COB
job code

(-)
revision

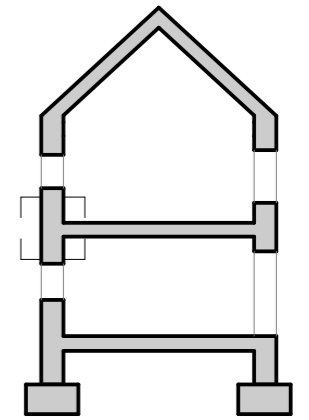
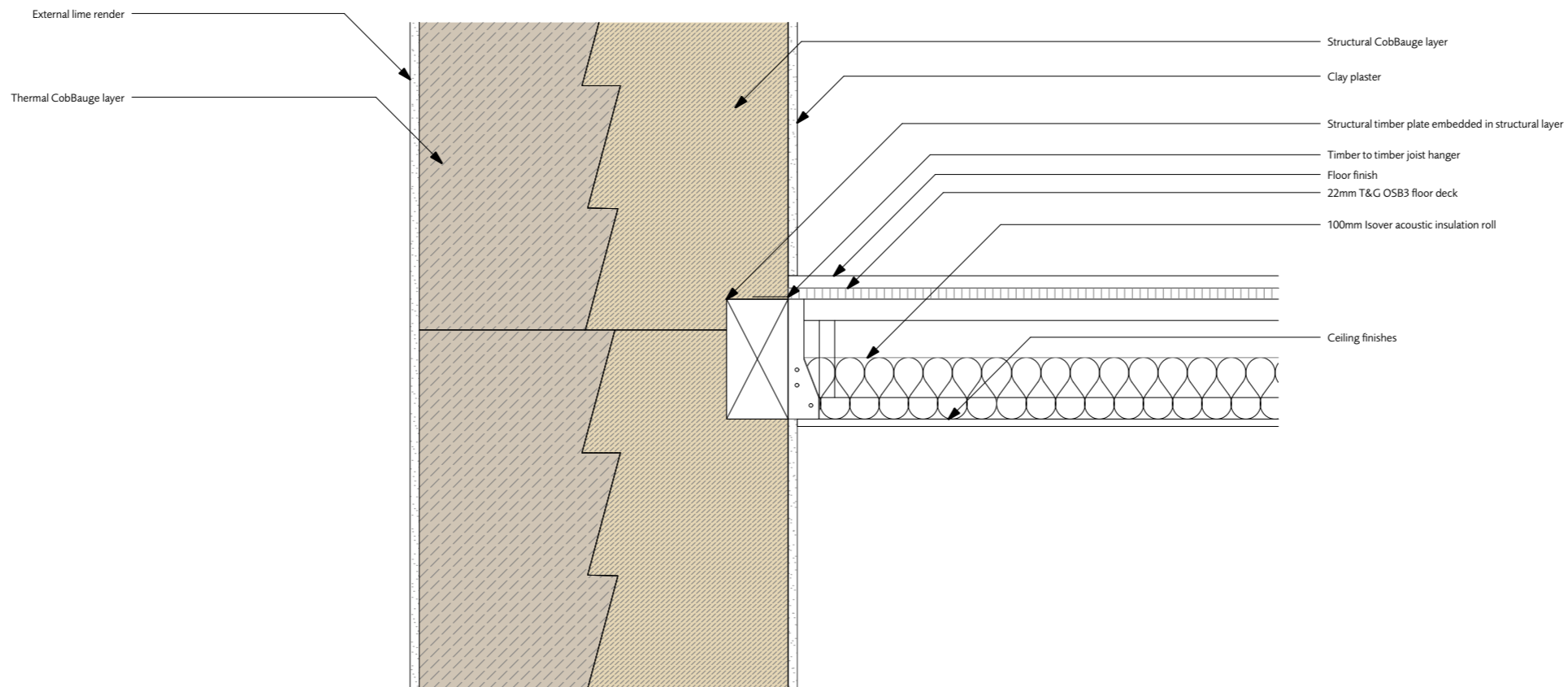

Indicative position

Thermal transmittance component diagram
(units W/m^2k)

CUT IN BEARER WITH FACE FIX JOIST HANGER

1:10@A3

0

NOTE: Drawings are generic details only and are not to be used for construction prior to further confirmation.



12.08.22 Issued for translation

HUDSONArchitects

+44 (0)1603 766 220 www.hudsonarchitects.co.uk info@hudsonarchitects.co.uk

client Interreg

job CobBauge

INTERNAL FLOOR
title CUT IN BEARER WITH FACE FIX
JOIST HANGER

scale 1:10@A3

DE-52

COB
job code

(-)
revision

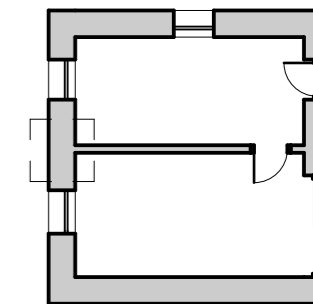
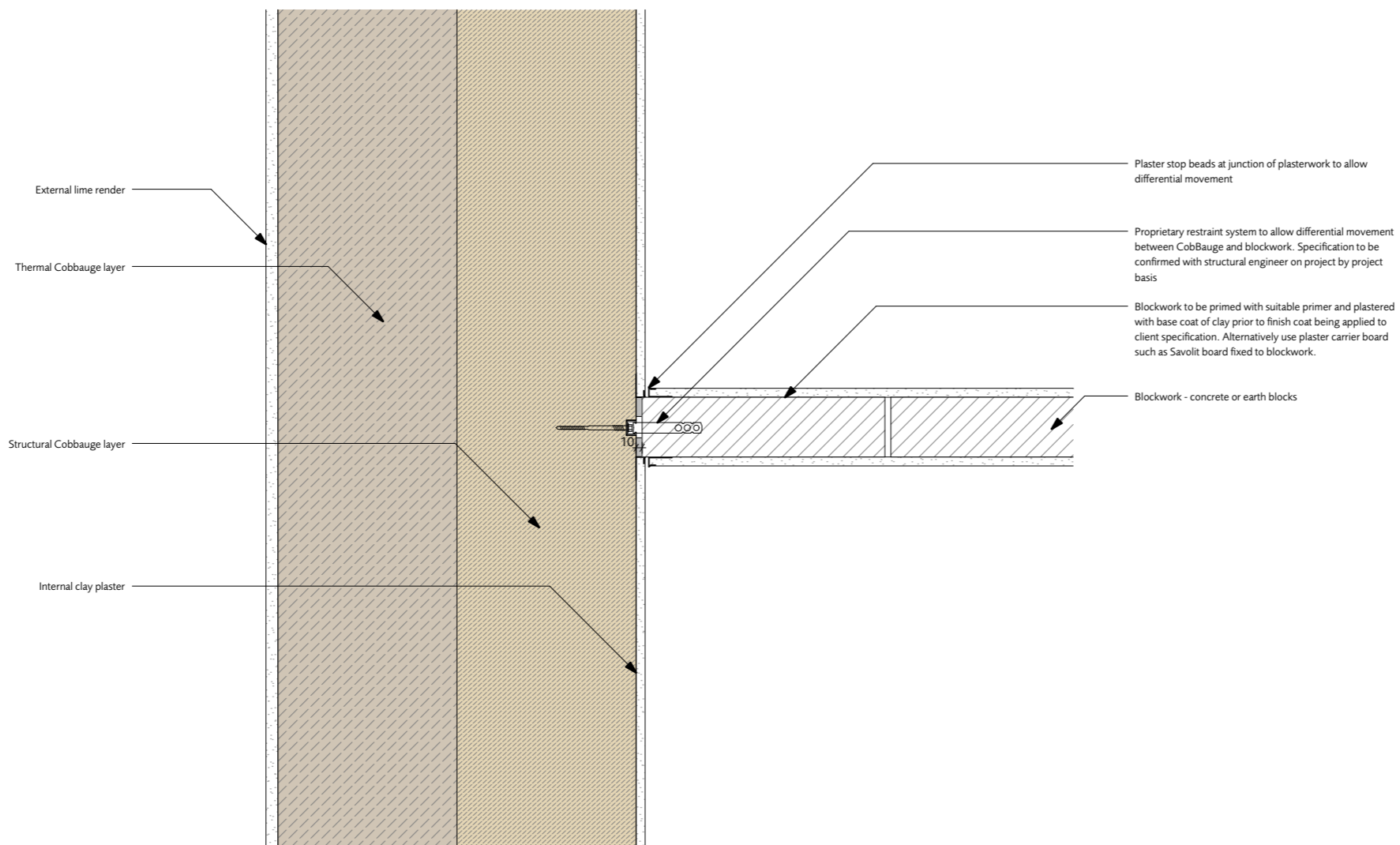

Indicative position

Thermal transmittance component diagram (units W/m²k)

COBBAUGE TO BLOCKWORK PARTITION

1:10@A3

0

1

NOTE: Drawings are generic details only and are not to be used for construction prior to further confirmation.



client Interreg	scale 1:10@A3	DE-60
job CobBauge		
title COBBAUGE TO INTERNAL WALL PARTITION		COB (-) job code revision
Indicative thermal performance	Worst	Best
Indicative embodied energy	Best	Worst

12.08.22 Issued for translation

HUDSONArchitects
+44 (0)1603 766 220 www.hudsonarchitects.co.uk info@hudsonarchitects.co.uk

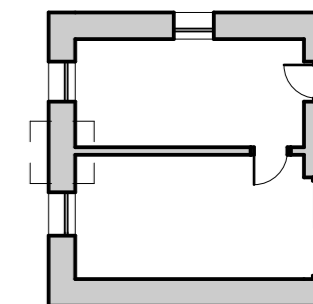
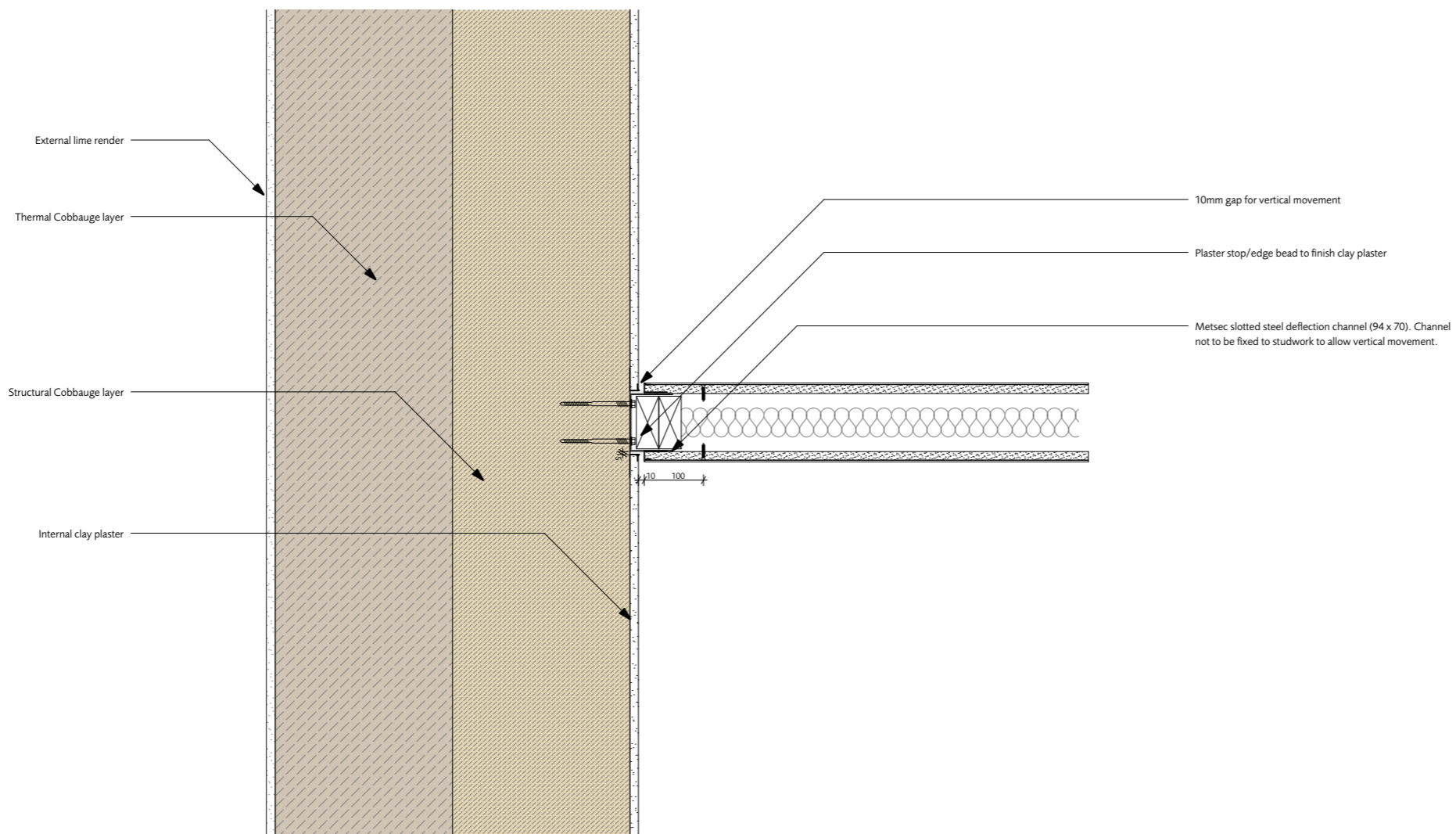

Indicative position

Thermal transmittance component diagram
(units W/m^2k)

COBBAUGE TO TIMBER STUDWORK PARTITION

1:10@A3

0

1

NOTE: Drawings are generic details only and are not to be used for construction prior to further confirmation.



12.08.22 Issued for translation

HUDSONArchitects

+44 (0)1603 766 220 www.hudsonarchitects.co.uk info@hudsonarchitects.co.uk

client Interreg	scale 1:10@A3	DE-61
job CobBauge		
COBBAUGE TO INTERNAL WALL		COB job code (-)
title COBBAUGE TO TIMBER STUDWORK PARTITION		
Indicative thermal performance	Worst	Best
Indicative embodied energy	Best	Worst